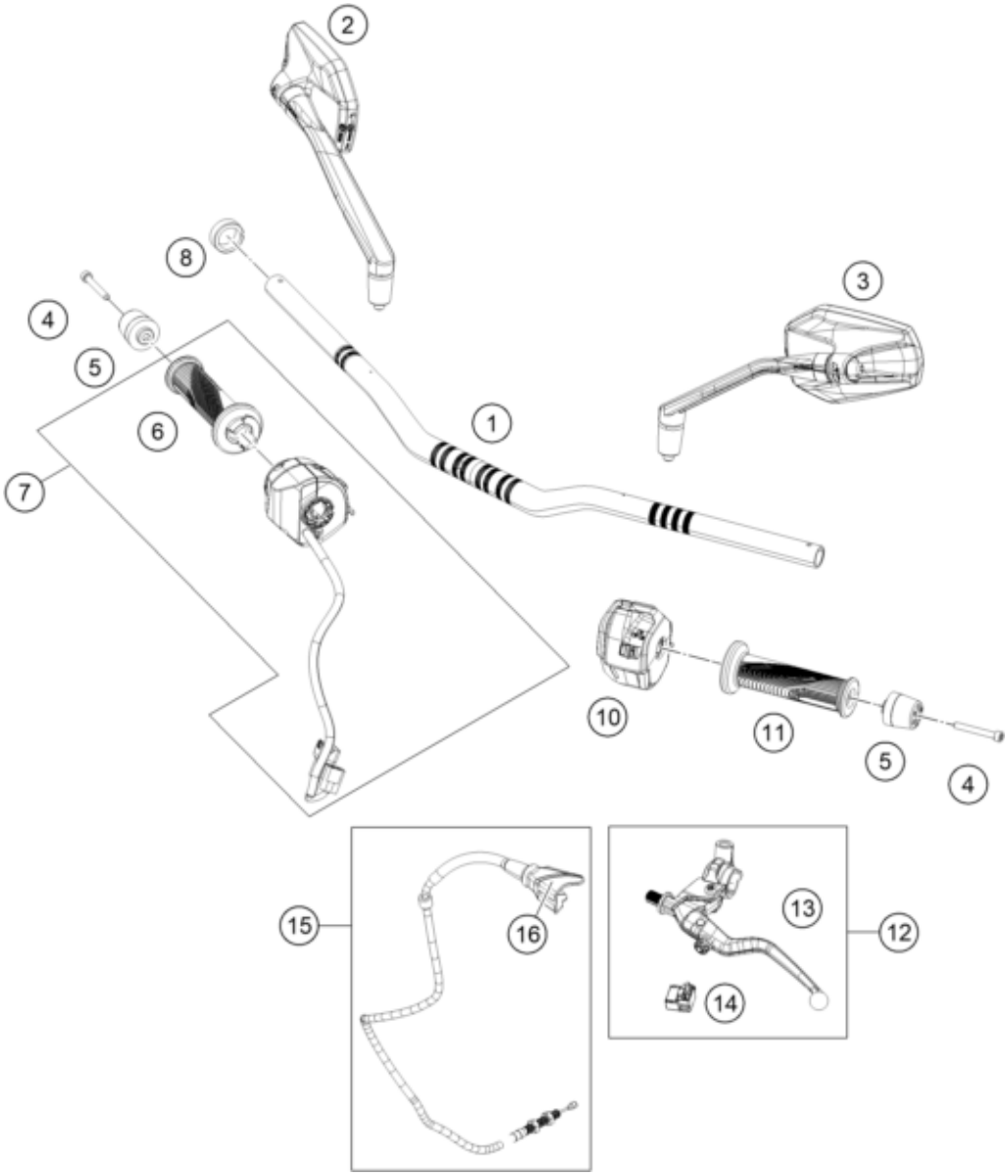

Pos	Part Number	Description	Additional Text	Quantity
1	96302001000	Handlebar		1.00
2	96312041000	Mirror right		1.00
3	96312040000	mirror left		1.00
4	J900000604504	bolt socket M6x1		2.00
5	96302004001	Handlebar weight		2.00
6	96302010033	GRIP ASSEMBLY RH		1.00
7	96311012044	E-Throttle set w/o gripheater		1.00
8	96313001060	spacer brake cylinder		1.00
10	96311070000	Handlebar Switch Left		1.00
11	96302039000	grip left		1.00
12	96302031000	clutch lever assembly		1.00
13	96302042000	clutch lever		1.00
14	90111149000	Clutch switch		1.00
15	96302090000	cable clutch		1.00
16	93802016000	BOOT CLUTCH LEVER		1.00