

**ACHTUNG !!!**  
 Vor dem Einbau des Vergasers,  
 Bedüsung kontrollieren.

**CAUTION !!!**  
 Before mounting the carburetor,  
 check the jetting.

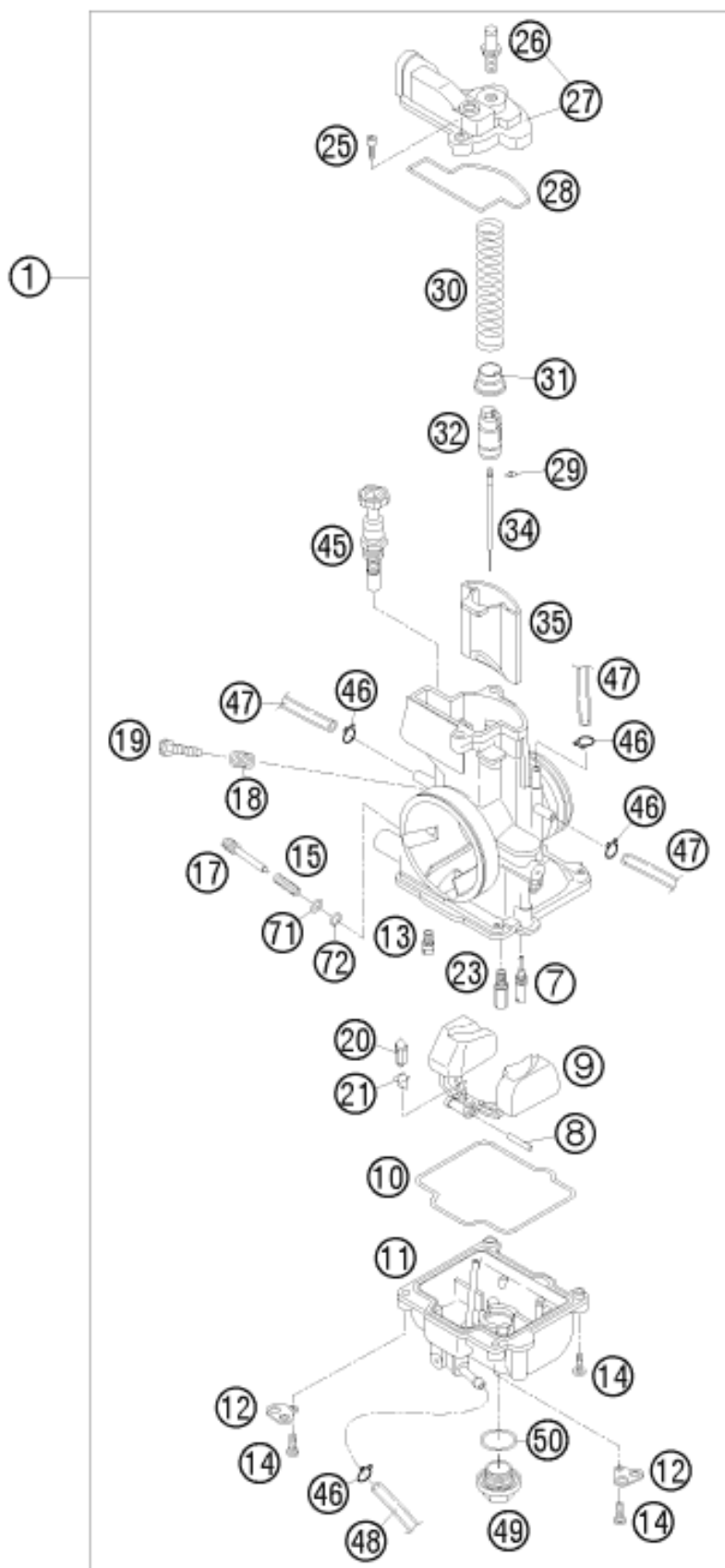

| Pos | Part Number | Description                    | Additional Text              | Quantity |
|-----|-------------|--------------------------------|------------------------------|----------|
| 1   | 51531001444 | CARB. KEIH. PWK 38S AG BC0 11  |                              | 1.00     |
| 7   | 54531607038 | IDLE JET 38 KEIHIN             | 450-650 FE+FS                | 0.00     |
| 7   | 54531607040 | IDLE JET 40 KEIHIN             | 450 SMR                      | 0.00     |
| 7   | 54531607042 | IDLE JET 42 KEIHIN             | 525 SMR                      | 0.00     |
| 7   | 54531607045 | IDLE JET 45 KEIHIN             | 200 MXC/EXC-USA              | 0.00     |
| 7   | 54531607048 | IDLE JET 48 KEIHIN             | 125 SX                       | 0.00     |
| 7   | 54531607050 | IDLE JET 50 KEIHIN             |                              | 0.00     |
| 7   | 54531607052 | IDLE JET 52 KEIHIN             |                              | 0.00     |
| 8   | 57331008000 | ARM PIN FLOAT                  |                              | 1.00     |
| 9   | 57331009000 | FLOAT CPL.                     |                              | 1.00     |
| 10  | 54831010000 | GASKET FLOAT CHAMBER           |                              | 1.00     |
| 11  | 54831011000 | FLOAT CHAMBER PWK38-S AG       |                              | 1.00     |
| 12  | 54531612100 | RETAINING PLATE FOR BLEEDER    |                              | 2.00     |
| 13  | 54831051085 | STARTER JET 85 KEIHIN          |                              | 1.00     |
| 14  | 0016040163  | HH COLLAR SCREW M 4X16 WS=6    |                              | 4.00     |
| 15  | 54531615000 | SPRING FOR ADJUSTMENT SCREW    |                              | 1.00     |
| 17  | 54831017000 | STOP SCREW CPL.                |                              | 1.00     |
| 18  | 54631118000 | SPRING                         |                              | 1.00     |
| 19  | 54631219100 | ADJUSTMENT SCREW M 5           |                              | 1.00     |
| 20  | 54631220000 | FLOAT NEEDLE                   |                              | 1.00     |
| 21  | 54531621000 | CLAMP                          |                              | 1.00     |
| 23  | 54531623170 | MAIN JET 170 KEIHIN            |                              | 0.00     |
| 23  | 54531623172 | MAIN JET 172 KEIHIN            |                              | 0.00     |
| 23  | 54531623175 | MAIN JET 175 KEIHIN            | 250 EXC EU+AUS, 300 MXC, EXC | 0.00     |
| 23  | 54531623178 | MAIN JET 178 KEIHIN            | 200 MXC/EXC-USA              | 0.00     |
| 23  | 54531623180 | MAIN JET 180 KEIHIN            | 200 EXC-EU/AUS               | 0.00     |
| 23  | 54531623182 | MAIN JET 182 KEIHIN            | 250 EXC USA                  | 0.00     |
| 23  | 54531623185 | MAIN JET 185 KEIHIN            | 125 SX                       | 0.00     |
| 23  | 54531623188 | MAIN JET 188 KEIHIN            | 125/200 SX                   | 0.00     |
| 23  | 54531623190 | MAIN JET 190 KEIHIN            | 200 SX                       | 0.00     |
| 23  | 54531623192 | MAIN JET 192 KEIHIN            |                              | 0.00     |
| 23  | 54531623195 | MAIN JET 195 KEIHIN            |                              | 0.00     |
| 23  | 54531623198 | MAIN JET 198 KEIHIN            |                              | 0.00     |
| 23  | 54531623200 | MAIN JET 200 KEIHIN            |                              | 0.00     |
| 23  | 54531623202 | MAIN JET GR. 202 KEIHIN        |                              | 0.00     |
| 23  | 54531623205 | MAIN JET 205 KEIHIN            |                              | 0.00     |
| 23  | 54531623208 | MAIN JET 208 KEIHIN            |                              | 0.00     |
| 23  | 54531623210 | MAIN JET 210 KEIHIN            |                              | 0.00     |
| 23  | 54531623212 | MAIN JET 212 KEIHIN            |                              | 0.00     |
| 23  | 54531623215 | MAIN JET 215 KEIHIN            |                              | 0.00     |
| 25  | 54831025000 | SPECIAL-AH-SCREW M 4X12        |                              | 2.00     |
| 26  | 54831029000 | THROTTLE CALBE HOLDER M6X0,75  |                              | 1.00     |
| 27  | 50331027000 | CARBURETOR COVER PWK 38S AG 09 |                              | 1.00     |
| 28  | 54831028000 | GASKET FOR CARBURETOR COVER    |                              | 1.00     |
| 29  | 54531629000 | CLIP FOR JET NEEDLE            |                              | 1.00     |
| 30  | 54831030000 | SLIDING SPRING                 |                              | 1.00     |
| 31  | 54631231000 | SPRING CAP                     |                              | 1.00     |
| 32  | 54631232000 | NIPPLE                         |                              | 1.00     |
| 34  | 54531636006 | JET NEEDLE NOZ F KEIHIN        | 200 MXC/EXC-USA              | 0.00     |

|    |             |                                |                  |      |
|----|-------------|--------------------------------|------------------|------|
| 34 | 54531636007 | JET NEEDLE NOZ G KEIHIN        | SX               | 0.00 |
| 34 | 54531636008 | JET NEEDLE NOZ H KEIHIN        | 300 MXC, EXC USA | 0.00 |
| 34 | 54531636009 | JET NEEDLE NOZ I KEIHIN        |                  | 0.00 |
| 34 | 54531636010 | JET NEEDLE NOZ J KEIHIN        |                  | 0.00 |
| 34 | 54531636011 | JET NEEDLE NOZ K KEIHIN        |                  | 0.00 |
| 35 | 54831035065 | THROTTLE VALVE 6.5 KEIHIN      | SX               | 0.00 |
| 35 | 54631035000 | THROTTLE VALVE 7 FOR 38 PJ '00 | MXC, EXC         | 0.00 |
| 45 | 54631245000 | STARTER PISTON CPL.            |                  | 1.00 |
| 46 | 54531696000 | Clamp 6mm                      |                  | 5.00 |
| 47 | 31007007101 | PVC-HOSE 4X6MM                 |                  | 0.00 |
| 48 | 52031137001 | PVC-HOSE 3X5MM                 |                  | 0.00 |
| 49 | 54531699000 | PLUG M 18X1                    |                  | 1.00 |
| 50 | 0770180230  | O-RING 18,00X2,30 NBR 70       |                  | 1.00 |
| 71 | 54831071000 | WASHER ADJUSTING SCREW         |                  | 1.00 |
| 72 | 54831072000 | O-RING ADJUSTING SCREW         |                  | 1.00 |