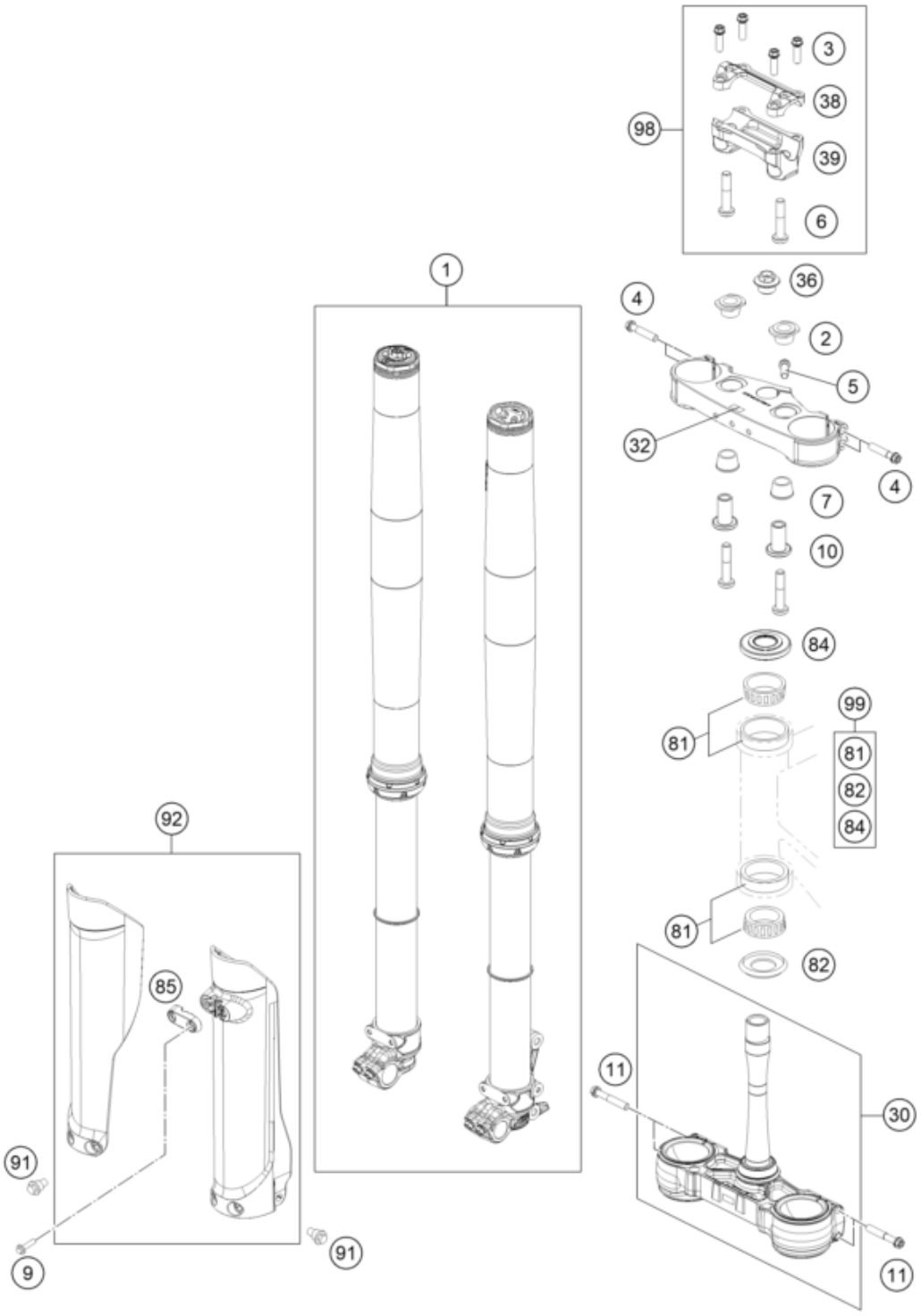

Pos	Part Number	Description	Additional Text	Quantity
1	SPNO	Non orderable part	A400C402X113000	1.00
2	A46001035001	Rubber bushing		2.00
3	0025080256	HH collar screw M8x25	A400C102Z106102	4.00
4	0025080406	HH COLLAR SCREW M8X40 TX40		4.00
5	0015080256S	HH COLLAR SCREW M8X25 WS=10		1.00
6	0035100509S	AH collar screw M10x50 ISA45	ONLY ADVENTURE R	2.00
7	83001040000	RUBBER BUSH		2.00
9	0017060206	SCREW F. PLASTIC K60X20AL SW6		2.00
10	A46001039034	Handlebar support, lower part		2.00
11	0025080506	HH collar screw M8x50 TX40		4.00

30	A46001132022C1	Bottom triple clamp, cmpl. X=2		1.00
32	A46001134022C1	Triple clamp top X=22mm		1.00
36	A46009082000	Collar screw M20x1.5 SW17 Al		1.00
38	79001038000	HANDLEBAR CLAMP 28MM		1.00
39	A48001039036	Handlebar mount D28 mm-H36 mm		1.00
81	54201081100	TAPERED ROLLER BEARING CPL. 06		2.00
82	77701084000	O-RING SUPPORT W. SEALING LIP		1.00
84	A46001086000	Steering head seal		1.00
85	77701085100EB	Clamp for brake line		1.00
91	59001092050	SPECIAL SCREW M6X12,5 WS=8		6.00
92	A46001094000EBH	fork protector kit MX 2025	with decal	1.00
98	A48001039010	handlebar mount kit D28mm-H36m		0.00
99	A46001081044	Repair Kit steering head beari		0.00