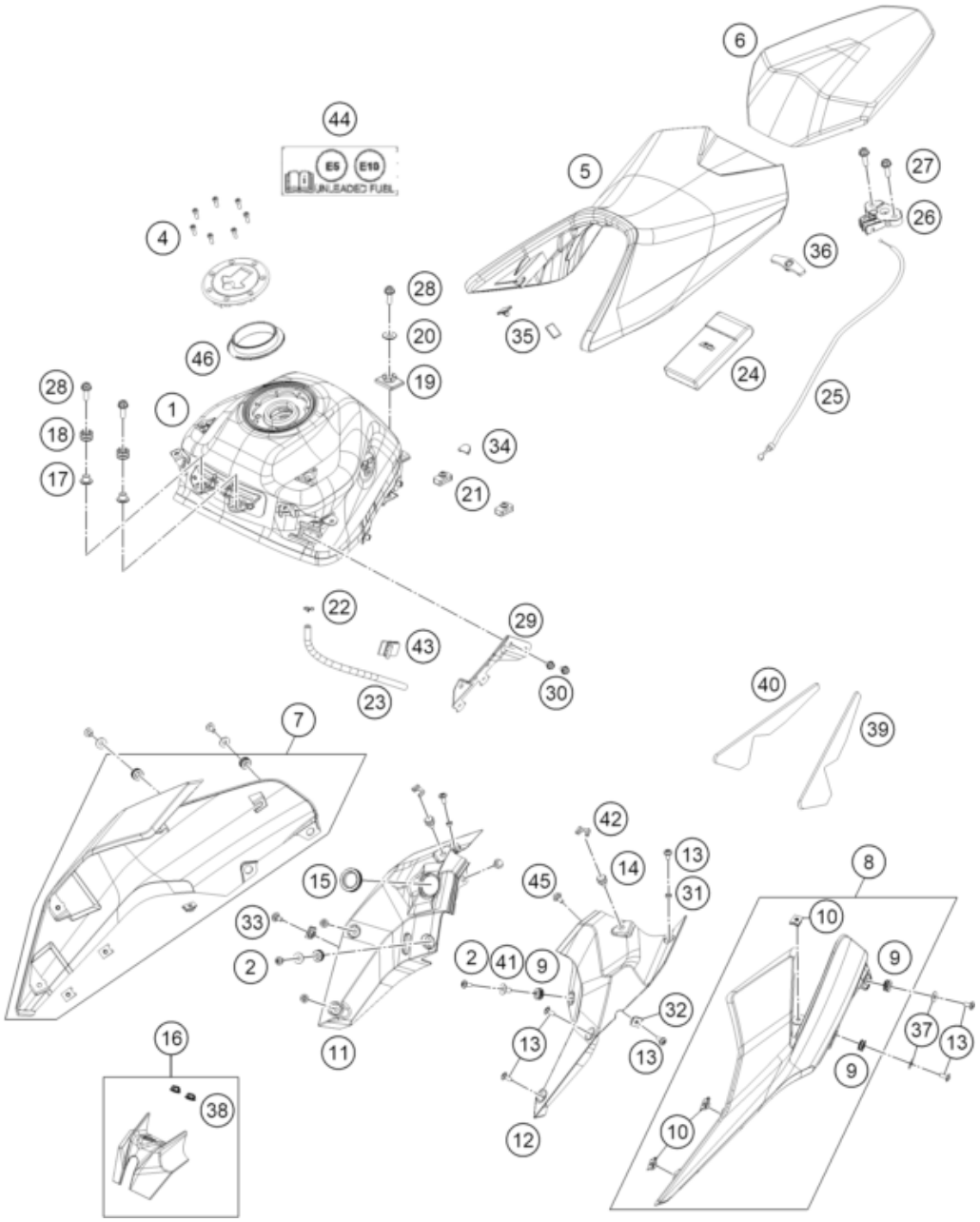


| Pos | Part Number | Description | Additional Text | Quantity |
|---|---|---|---|---|
| 1 | 93007113000 | Fuel tank | | 1.00 |
| 2 | 90508006003 | AH SCREW M6X1X20 | | 2.00 |
| 4 | J912050151 | AH SCREW M5X14 BLACK | | 7.00 |
| 5 | 94107040000 | SEAT ASSEMBLY FRONT | | 1.00 |
| 6 | 94107047000 | SEAT ASSEMBLY REAR | | 1.00 |
| 7 | 93008051000EB | Frontspoiler right orange | | 1.00 |
| 8 | 93008050000EB | Frontspoiler left orange | | 1.00 |
| 9 | 93008050040 | Rubber bushing | | 6.00 |
| 10 | 93003077000 | Clip nut M6 | | 6.00 |
| 11 | 93008055000 | Inner cover right | | 1.00 |
| 12 | 93008056000 | Inner cover left | | 1.00 |
| 13 | 90508006001 | SOCKET HEAD BOLT M6X12 | | 10.00 |
| 14 | 93008048000 | Special screw | | 2.00 |
| 15 | 93035065010 | Rubber bushing | | 1.00 |
| 16 | 93008057033 | Cover for ignition lock comple | | 1.00 |

| | | | | |
|---|---|---|---|---|
| 17 | 93008034000 | Bushing | | 2.00 |
| 18 | 90507013006 | GROMMET TANK MOUNTING | | 2.00 |
| 19 | 93007014000 | Tank guard rear | | 1.00 |
| 20 | 90111060010 | WASHER PLAIN 8,4X25X2 | | 1.00 |
| 21 | 93007040010 | Seat cowl pad | | 2.00 |
| 22 | 90507017000 | HOSE CLAMP | | 1.00 |
| 23 | 93015029050 | Hose active carbon filter | | 1.00 |
| 24 | 95829099000 | Tool set | | 1.00 |
| 25 | 93007052000 | Cable seat lock | | 1.00 |
| 26 | 93007050000 | Sseat lock ZSB | | 1.00 |
| 27 | J025060203 | HH COLLAR SCREW M6X20 SW10 | | 2.00 |
| 28 | J025080253 | Hexagon screw M8X25 | | 3.00 |
| 29 | 93015102000 | Fastening | | 1.00 |
| 30 | J025060103 | HH COLLAR SCREW M6X10 SW10 | | 2.00 |
| 31 | 93008044000 | Sleeve spoiler inner RR MTG | | 2.00 |
| 32 | 90103097000 | clip nut | | 2.00 |
| 33 | 90108076000 | SPECIAL SCREW M6X12X3 | only for heavy duty model | 1.00 |
| 34 | 93008059000 | Rubber cap tank | | 4.00 |
| 35 | 90507047041 | SEAT DUMPER SOZIUS SEAT | | 2.00 |
| 36 | 93007046000 | Seat cowl pad | | 1.00 |
| 37 | 93008050050 | Washer 6.2X20X1.5 | only for heavy duty model | 6.00 |
| 38 | 93011068010 | Rubber grommet ignition lock c | | 2.00 |
| 39 | 93007025020 | Tape cover LH | | 1.00 |
| 40 | 93007025010 | Tape cover RH | | 1.00 |
| 41 | 93014051000 | Sleeve-illumination bkt | | 2.00 |
| 42 | 93008065000 | Rubber grommet tank spoiler | | 2.00 |
| 43 | 90107029000 | BRACKET DRAIN TUBE CPL. | | 1.00 |
| 44 | 21007098000 | Sticker fuel labelling | | 1.00 |
| 45 | 93008020060 | Screw M6X1X9 | | 2.00 |
| 46 | 96307008020 | Seal fuel tank cap | | 1.00 |