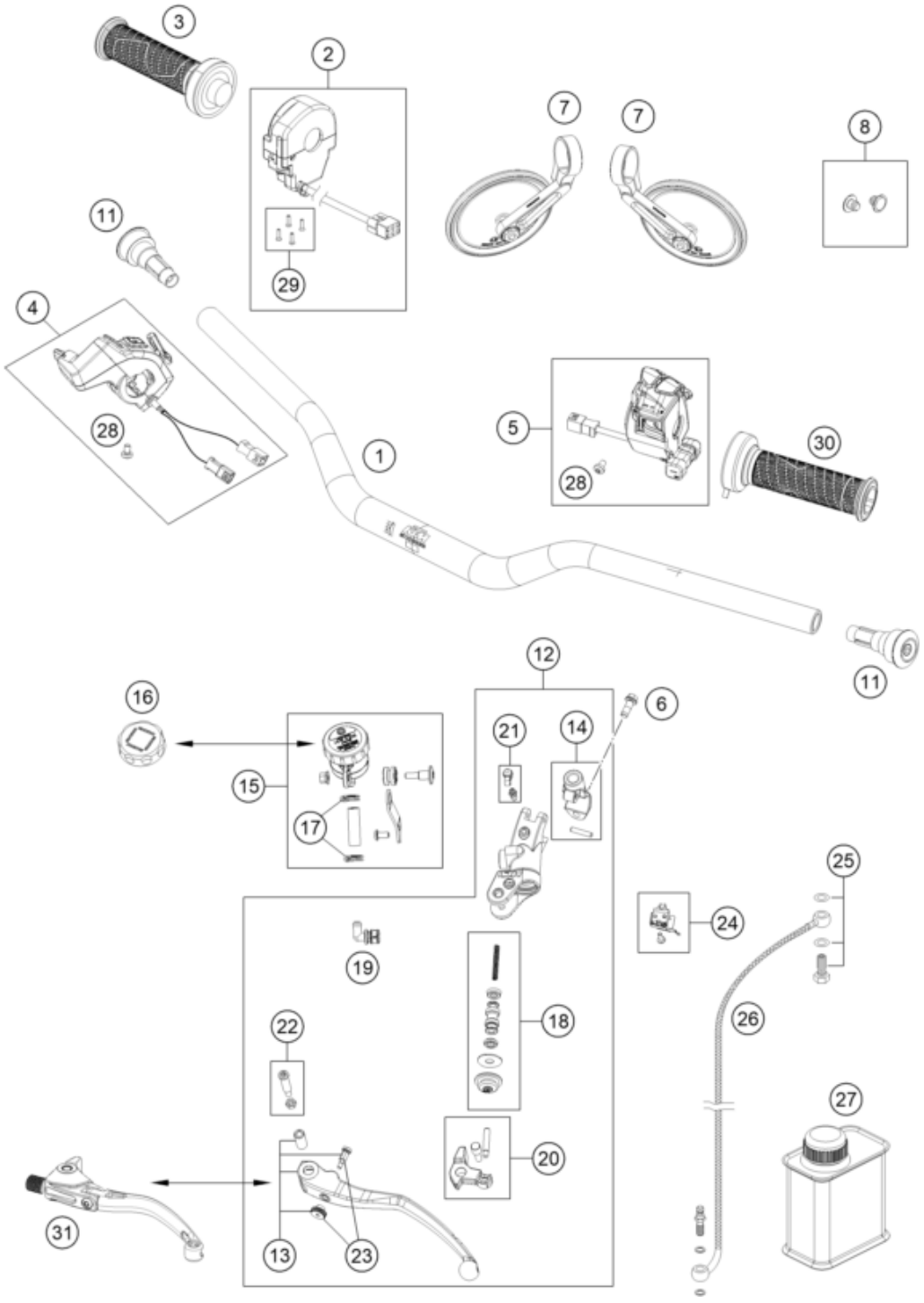

Pos	Part Number	Description	Additional Text	Quantity
1	61702001000C1	Handlebar Dk=28.5mm		1.00
2	60711912000	E-Throttle w/o grip		1.00
3	60702112000	Handle gripheater R		1.00
4	61711074200	Start / Emergency stop switch		1.00
5	61711070300	Left-hand combination steering		1.00
6	0025060166S	HH collar screw M6x16 TX30 SL		1.00
7	61712B40044	handlebar end mirror		2.00
8	61712A44050	cover caps		1.00
11	61702B04044	Handlebar weight		2.00
12	6130203014430	MASTER CYLINDER CPL.		1.00
13	6130203100030	CLUTCH LEVER CPL.		1.00

14	6130204400030	CLAMP MIRROR W. TENSION PIN		1.00
15	61702055044	Reservoir cpl. with bracket		1.00
16	61702A33000	clutch reservior cover		1.00
17	58007117000	YDNAC-CLAMP 10107 10MM		2.00
18	59413008000	REP. SET PISTON D=12MM 2007		1.00
19	61002051144	ANGLE PIECE CPL. (DOT)		1.00
20	61002056000	ROCKER CPL. 05		1.00
21	61002054000	BLEEDER SCREW WITH CAP		1.00
22	50302038200	LEVER SCREW SHORT CPL. 09		1.00
23	61002043000	ADJUSTING SCREW CPL.		1.00
24	83111049000	CLUTCH SWITCH ATV		1.00
25	59032062000	HOLLOW SCREW + COPPER GASKET		1.00
26	61032063100	CLUTCH PIPE		1.00
27	00062030000	Brake fluid DOT5.1 0,25L		1.00
28	073800501002	PAN HEAD SCREW M5X10 TX25		2.00
29	76011073110	SCREW SET START-STOP SWITCH		1.00
30	60702139100	Handle Gripheater		1.00
31	61702A31044	foldable clutch lever		1.00