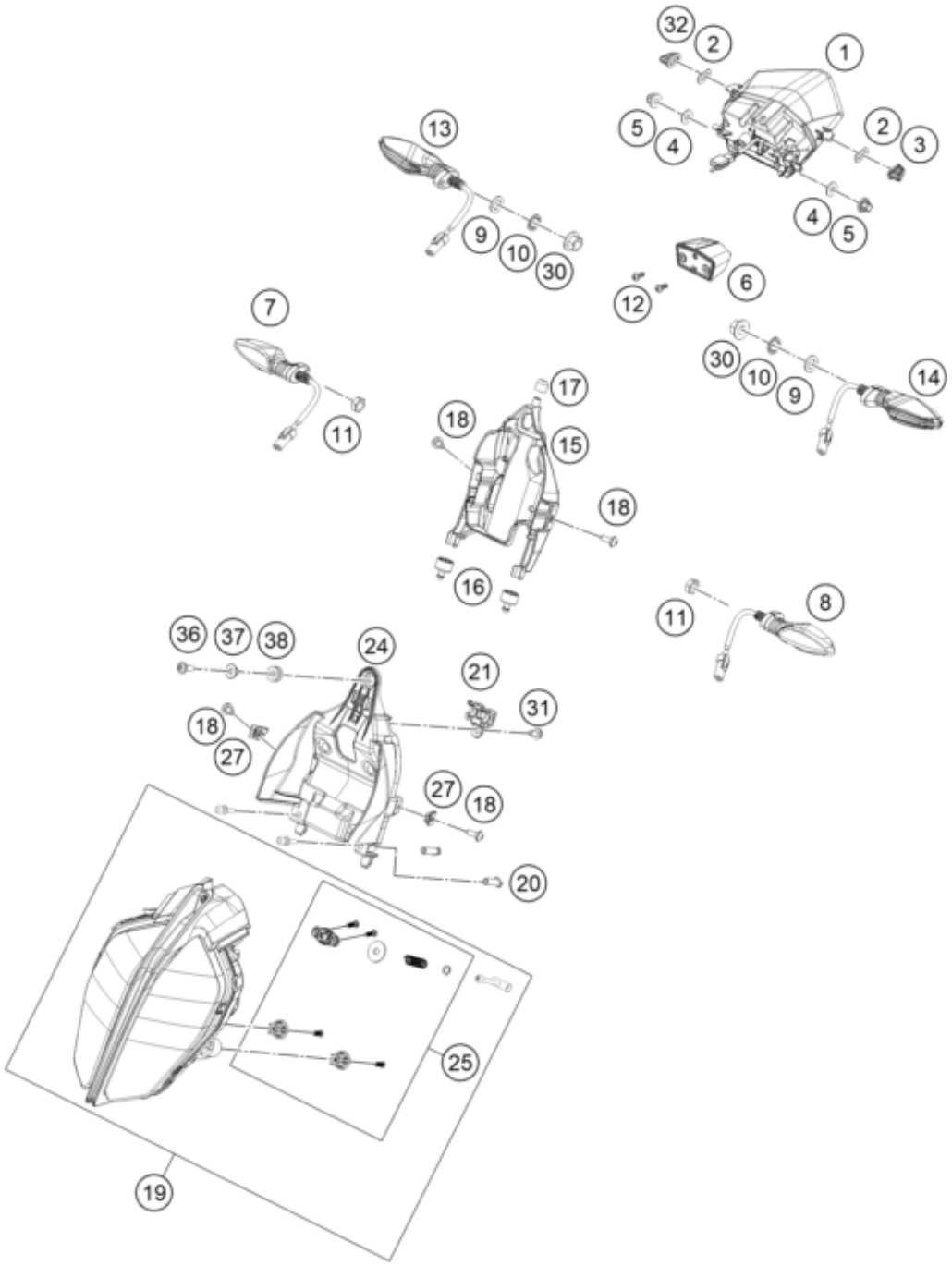


| Pos | Part Number | Description | Additional Text | Quantity |
|---|---|---|---|---|
| 1 | 93014040100 | lamp tail MY17 | | 1.00 |
| 2 | 93014040040 | Washer | | 2.00 |
| 3 | 93014040020 | Rubber grommet tail light left | | 1.00 |
| 4 | 93014040030 | Washer | | 2.00 |
| 5 | 93014040010 | Rubber bushing | | 2.00 |
| 6 | 90114047000 | LICENSE PLATE ILLUMINATION | | 1.00 |
| 7 | 93014026000 | Indicator front rh | | 1.00 |
| 8 | 93014025000 | Indicator front lh | | 1.00 |
| 9 | J125100003 | WASHER PLAIN 10,5 | | 2.00 |
| 10 | J06797100183 | Toothed washer, M10 | | 2.00 |
| 11 | J934100006 | Nut hex thin-M10x1.25 | | 2.00 |
| 12 | J981420133 | SHEET MET.SCR. DIN 7981 4,2X13 | | 2.00 |
| 13 | 90514036100 | FLASHER REAR R/S | | 1.00 |

| | | | | |
|---|---|---|---|---|
| 14 | 90514035100 | FLASHER REAR L/S | | 1.00 |
| 15 | 93014013000 | Support | | 1.00 |
| 16 | 93014015000 | Rubber bushing | | 2.00 |
| 17 | 93014014000 | Rubber bushing | | 1.00 |
| 18 | 93008040000 | Screw M6X1X13 | | 4.00 |
| 19 | 93214001000 | Head light | | 1.00 |
| 20 | 93014021000 | Insert M6 LED HL holder | | 2.00 |
| 21 | 93014020000 | Holder LED HL adjustment mecha | | 2.00 |
| 24 | 93014019100 | Holder headlamp LED | | 1.00 |
| 25 | 93014099000 | Kit LED lamp Bush | | 1.00 |
| 27 | 93008084010 | Range change metal nut M6 | | 2.00 |
| 30 | J934100001 | Hex nut, M10 | | 2.00 |
| 31 | 93008020060 | Screw M6X1X9 | | 1.00 |
| 32 | 93014049000 | Rubber grommet tail light righ | | 1.00 |
| 36 | 90508006003 | AH SCREW M6X1X20 | | 1.00 |
| 37 | 93014018100 | Collar head lamp holder MTG | | 1.00 |
| 38 | 93014017000 | Rubber bushing | | 1.00 |