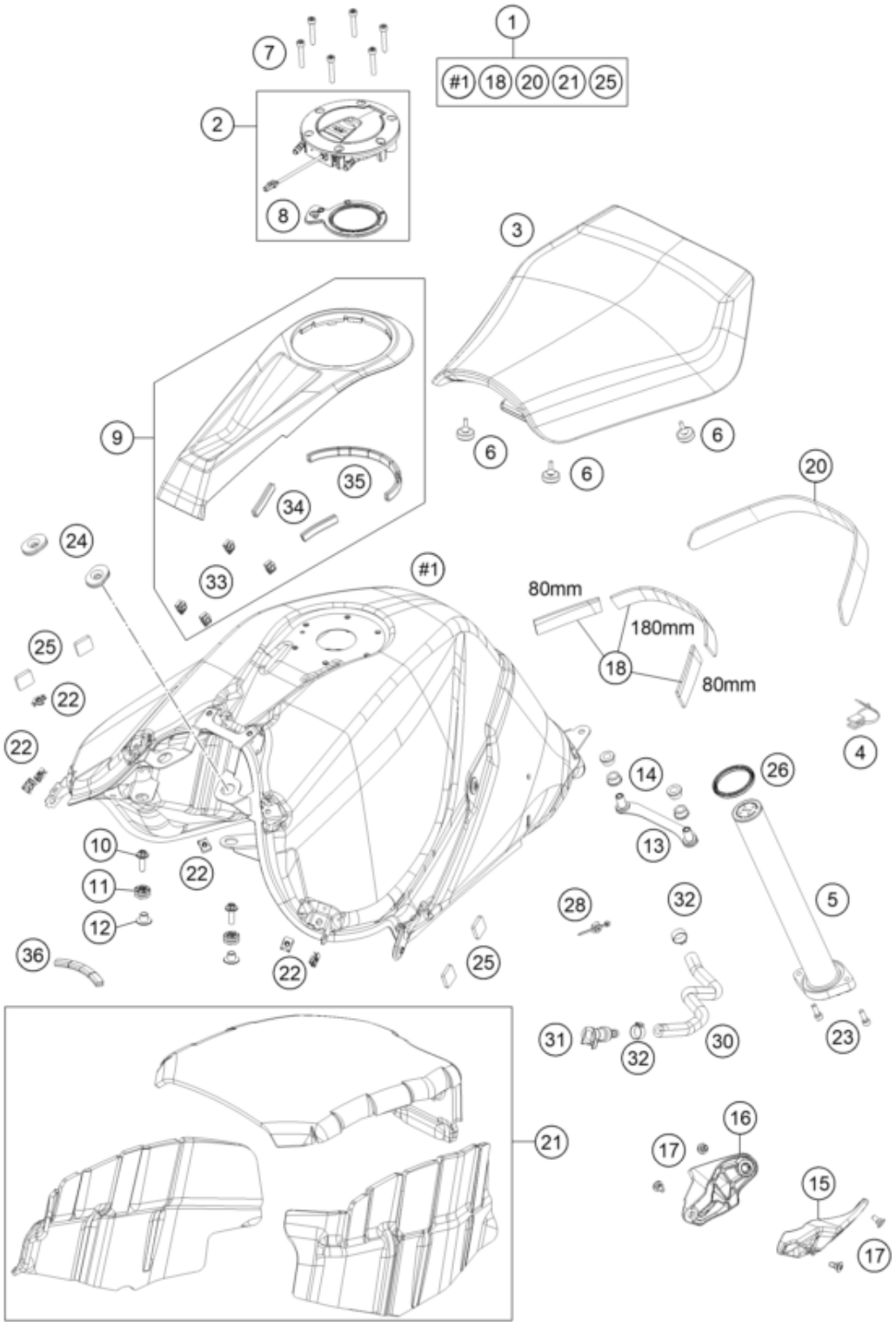

Pos	Part Number	Description	Additional Text	Quantity
1	61707013144CBB	Fuel tank 1290 SD-RR 23		1.00
2	61507008000C1	Fuel tank cap, RaceOn, black		1.00
3	61707140000	Rider´s seat		1.00
4	90603096000	CABLE TIE 190MM		1.00
5	61407080200	Fuel lever sensor		1.00
6	60006001021	Distance rupper airbox 03		4.00
7	014579050301	Screw ISO 14579-M5x30-8.8-P3R		6.00
8	60307008190	GASKET TANK CAP		1.00
9	61707958133	Ignition lock cover		1.00

10	0024060206	HH collar screw M6x20 TX30		2.00
11	62142041000	DAMP. COMPONENT ABS MODUL		2.00
12	61342041100	Collar bushing 6,5x9x18x8.5		2.00
13	61707013010C1	Rear fuel tank mounting		1.00
14	75608006000	Rubber bushing 9X17X8.5		4.00
15	61707011010	Slide pad, left		1.00
16	61707011020	Slide pad, right		1.00
17	69008021170	Special screw M5x12		4.00
18	61707015001	dual lock 25,4mm		1.00
20	61707013015	Spacer tank bottom		1.00
21	61706095000	Silencer packing kit tank SD-R		1.00
22	54603048600	RANGE CHANGE METAL NUT M5 INOX		6.00
23	0912050163	AH collar screw DIN 912 M5x16		2.00
24	90108060003	GROMMET		2.00
25	61408015030	METAMOLL F. TAIL LIGHT COVER		4.00
26	60307080090	Gasket fuel lever sensor		1.00
28	61711094100	Cable strap w.plug-in foot for		1.00
30	61707017050	Fuel hose pump		1.00
31	5850701050030	Clutch CPC PLCD17005, black		1.00
32	00050157706	Variable one-ear clamp 15.7mm		2.00
33	61908040030	Bracket for side fairing		4.00
34	76003095048	Edge protection 9.5x6.5x48		2.00
35	76003095184	Edge protection 9.5x6.5x184		1.00
36	76003095074	Edge protection 9.5x6.5x74		1.00