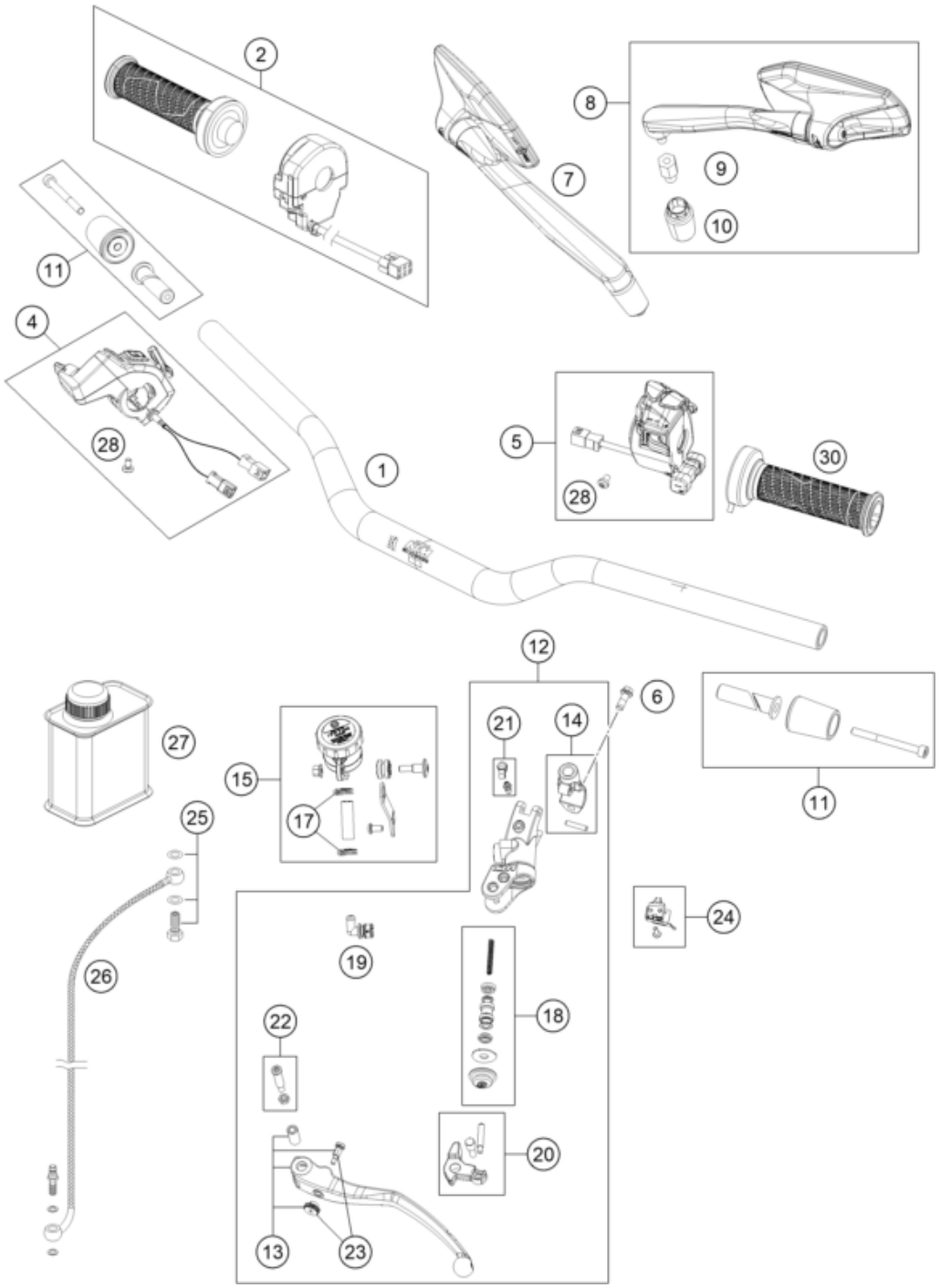


| Pos | Part Number | Description | Additional Text | Quantity |
|---|---|---|---|---|
| 1 | 61702001100C1 | Handlebar Dk=28.5 mm | | 1.00 |
| 2 | 61711012044 | Ride-by-Wire sys. cmpl. w/o gr | | 1.00 |
| 4 | 61711074200 | Start / Emergency stop switch | | 1.00 |
| 5 | 61711070300 | Left-hand combination steering | | 1.00 |
| 6 | 0025060166S | HH collar screw M6x16 TX30 SL | | 1.00 |
| 7 | 61312041300 | Mirror right | | 1.00 |
| 8 | 61312040300 | Mirror left | | 1.00 |
| 9 | 61312040050 | ADAPTOR FOR MIRROR | | 2.00 |
| 10 | 61312040030 | RUBBER SLEEVE | | 2.00 |
| 11 | 61702104000C1 | Handlebar weight with silent b | | 2.00 |
| 12 | 6130203014430 | MASTER CYLINDER CPL. | | 1.00 |
| 13 | 6130203100030 | CLUTCH LEVER CPL. | | 1.00 |

| | | | | |
|---|---|---|---|---|
| 14 | 6130204400030 | CLAMP MIRROR W. TENSION PIN | | 1.00 |
| 15 | 61702055044 | Reservoir cpl. with bracket | | 1.00 |
| 17 | 58007117000 | YDNAC-CLAMP 10107 10MM | | 2.00 |
| 18 | 59413008000 | REP. SET PISTON D=12MM 2007 | | 1.00 |
| 19 | 61002051144 | ANGLE PIECE CPL. (DOT) | | 1.00 |
| 20 | 61002056000 | ROCKER CPL. 05 | | 1.00 |
| 21 | 61002054000 | BLEEDER SCREW WITH CAP | | 1.00 |
| 22 | 50302038200 | LEVER SCREW SHORT CPL. 09 | | 1.00 |
| 23 | 61002043000 | ADJUSTING SCREW CPL. | | 1.00 |
| 24 | 83111049000 | CLUTCH SWITCH ATV | | 1.00 |
| 25 | 59032062000 | HOLLOW SCREW + COPPER GASKET | | 1.00 |
| 26 | 61032063100 | CLUTCH PIPE | | 1.00 |
| 27 | 00062030000 | Brake fluid DOT5.1 0,25L | | 1.00 |
| 28 | 073800501002 | PAN HEAD SCREW M5X10 TX25 | | 2.00 |
| 30 | 61702039000 | Fixed grip without heating | | 1.00 |