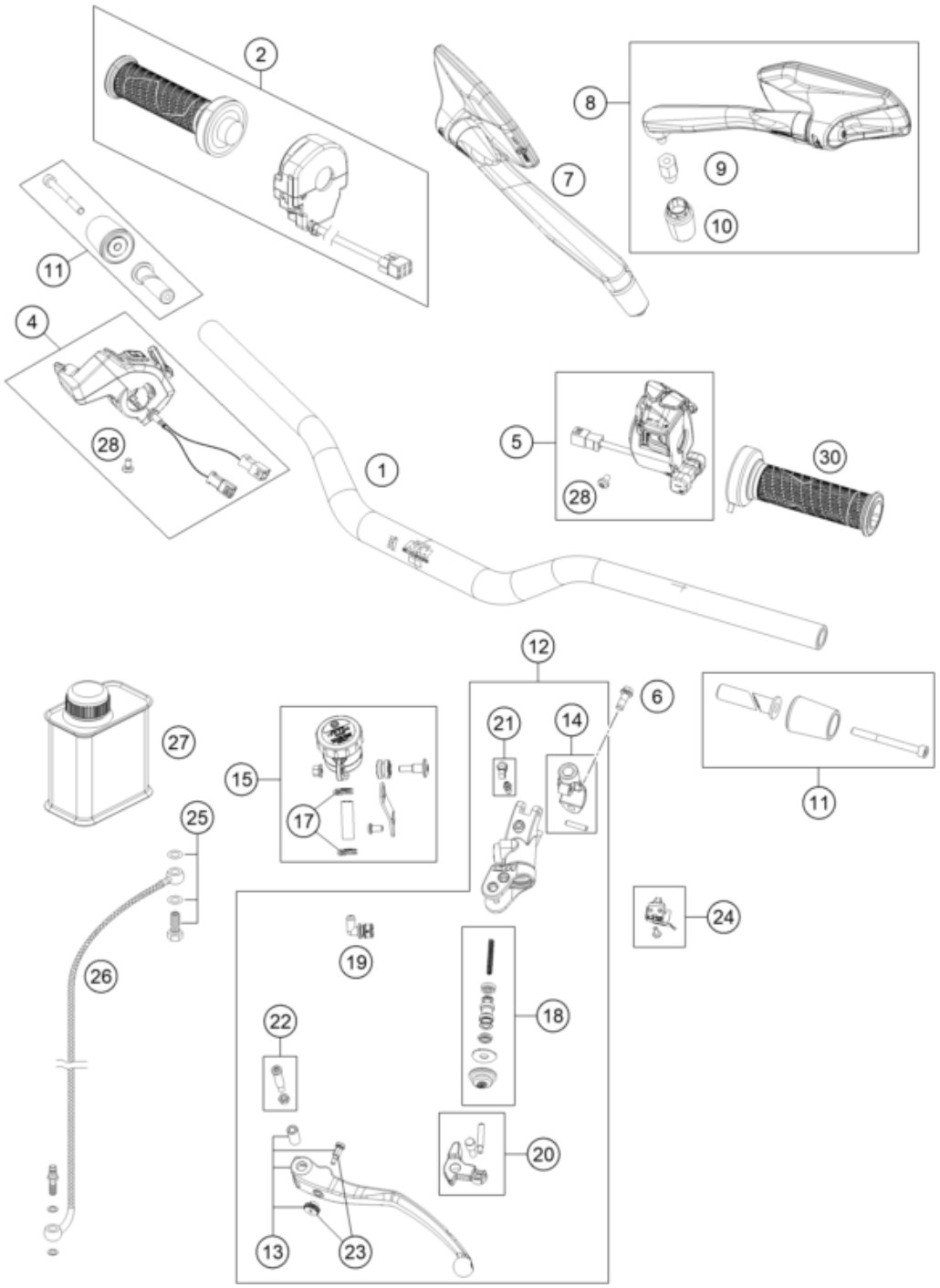

Pos	Part Number	Description	Additional Text	Quantity
1	61702001100C1	Handlebar Dk=28.5 mm		1.00
2	61711012044	Ride-by-Wire sys. cmpl. w/o gr		1.00
4	61711074100	Start / Emergency stop switch,		1.00
5	61711070200	Combination switch left		1.00
6	0025060166S	HH collar screw M6x16 TX30 SL		1.00
7	61312041300	Mirror right		1.00
8	61312040300	Mirror left		1.00
9	61312040050	ADAPTOR FOR MIRROR		2.00
10	61312040030	RUBBER SLEEVE		2.00
11	61702104000C1	Handlebar weight with silent b		2.00
12	6130203014430	MASTER CYLINDER CPL.		1.00
13	6130203100030	CLUTCH LEVER CPL.		1.00

14	6130204400030	CLAMP MIRROR W. TENSION PIN		1.00
15	61702055044	Reservoir cpl. with bracket		1.00
17	58007117000	YDNAC-CLAMP 10107 10MM		2.00
18	59413008000	REP. SET PISTON D=12MM 2007		1.00
19	61002051144	ANGLE PIECE CPL. (DOT)		1.00
20	61002056000	ROCKER CPL. 05		1.00
21	61002054000	BLEEDER SCREW WITH CAP		1.00
22	50302038200	LEVER SCREW SHORT CPL. 09		1.00
23	61002043000	ADJUSTING SCREW CPL.		1.00
24	83111049000	CLUTCH SWITCH ATV		1.00
25	59032062000	HOLLOW SCREW + COPPER GASKET		1.00
26	61032063100	CLUTCH PIPE		1.00
27	00062030000	Brake fluid DOT5.1 0,25L		1.00
28	073800501002	PAN HEAD SCREW M5X10 TX25		2.00
30	61702039000	Fixed grip without heating		1.00