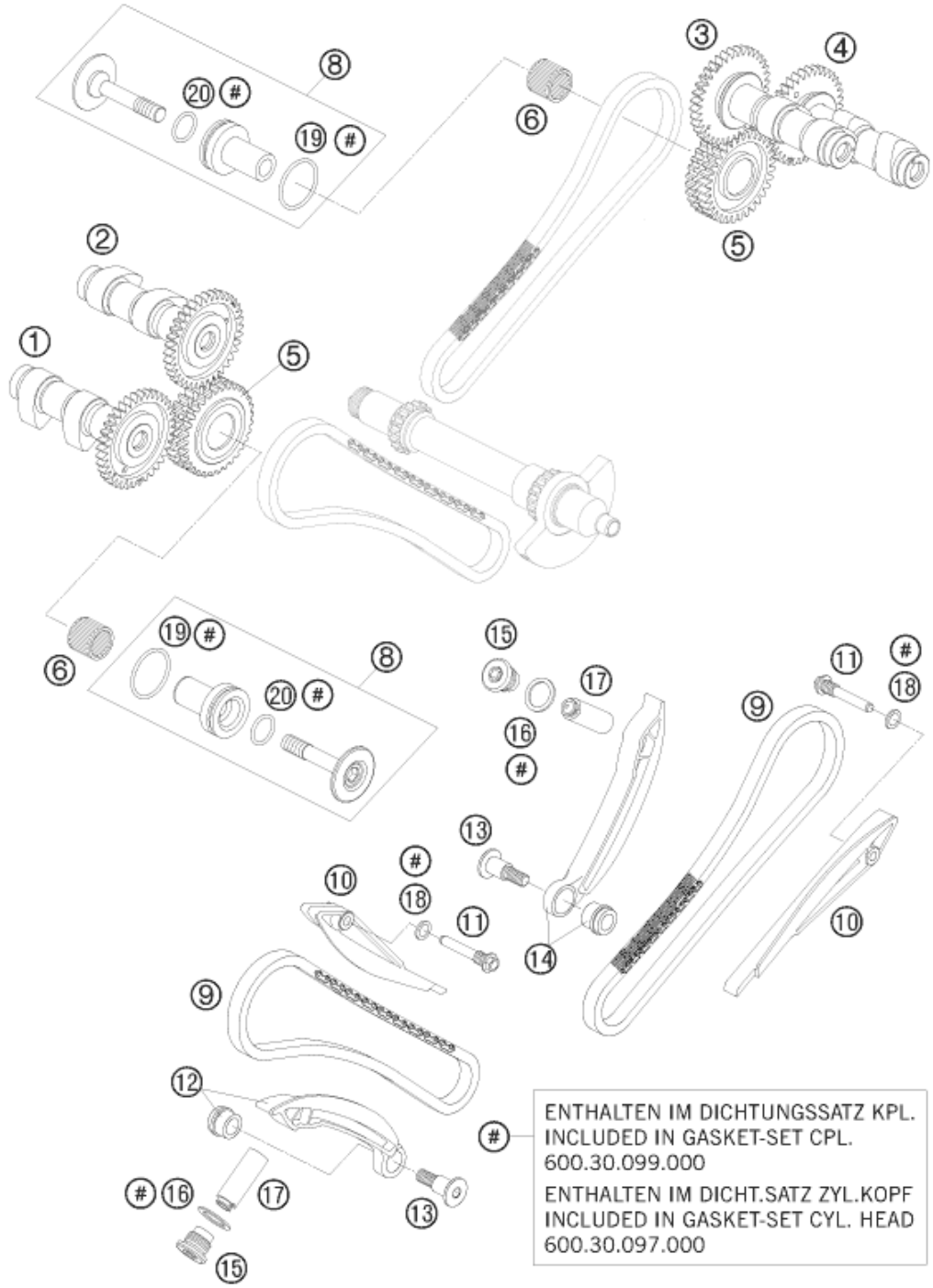

Pos	Part Number	Description	Additional Text	Quantity
1	61136010000	CAMSHAFT OUTLET FRONT		1.00
2	61136009000	CAMSHAFT INTAKE FRONT		1.00
3	61136109000	CAMSHAFT INTAKE REAR		1.00
4	61136110000	CAMSHAFT OUTLET REAR		1.00
5	60036070000	TIMING GEARS 32-T CPL. 03		2.00
6	0405182420	NEEDLE BEARING K18/24/20		2.00
8	60036071100	BEARING BOLT		2.00
9	60036013000	TOOTH CHAIN 88 LINK 6,35PITCH		2.00
10	60036001000	GUIDE RAIL 03		2.00
11	60036002160	SPECIAL SCREW M8X29 WS=8		2.00
12	60036002000	TENSIONER RAIL CPL. FRONT 03		1.00

13	60036002150	SPECIAL SCREW M8X29 WS=6		2.00
14	60036102000	TENSIONER RAIL CPL. REAR 03		1.00
15	60036008000	SCREW PLUG M16X1,5 03		2.00
16	0603162013	CU SEAL-RING DIN7603 16X20X1,3		2.00
17	60036003000	TIMING-CH.TENS. HYDR.(75YM) 03		2.00
18	0603082121	SEAL RING CU DIN7603- 8X12X1		2.00
19	0770290020	O-RING 29X2 VITON		2.00
20	0770160021	O-ring 16X2 VITON 75		2.00