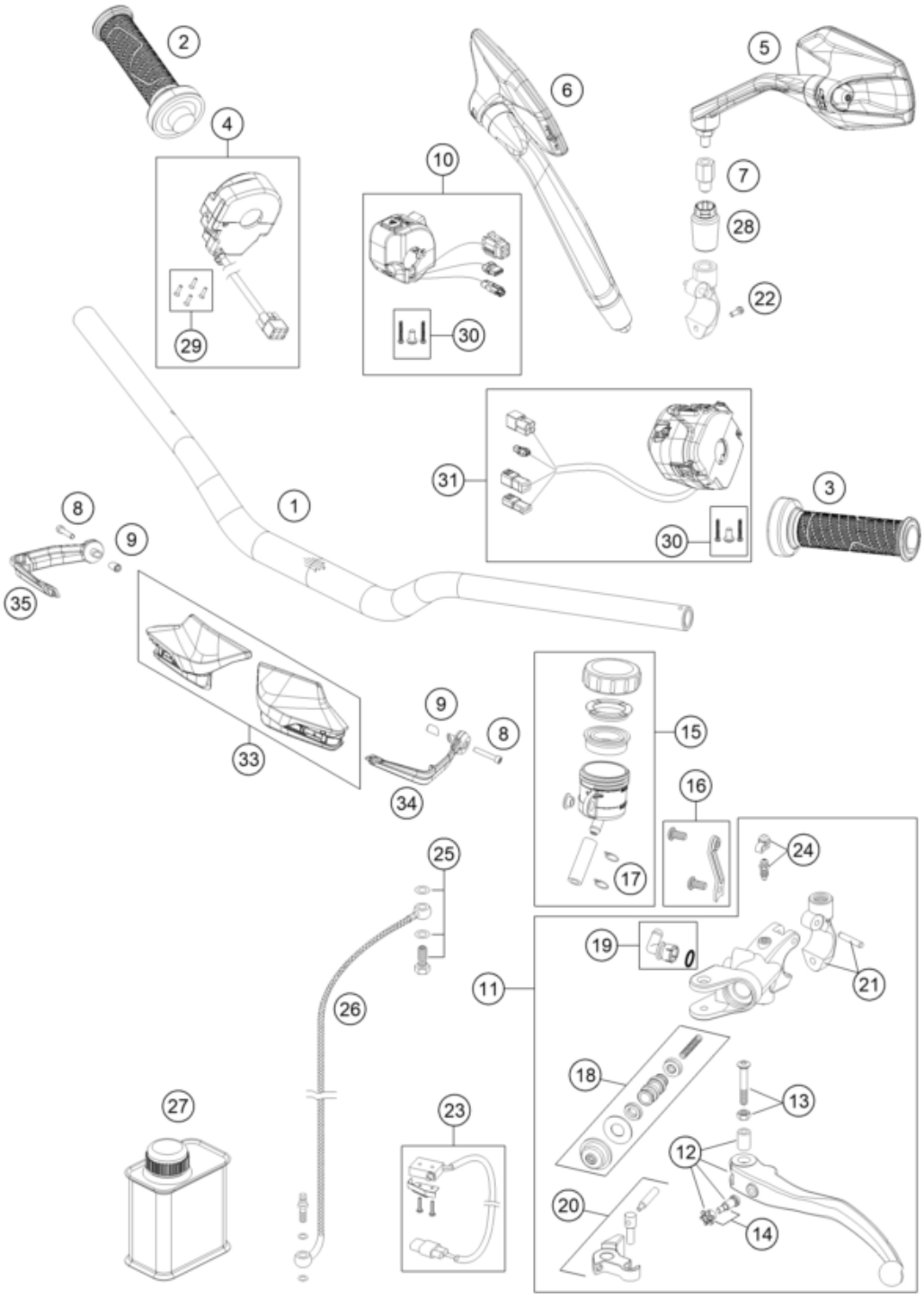

Pos	Part Number	Description	Additional Text	Quantity
1	61502001000	Handlebar d=28,5mm		1.00
2	60702112000	Handle gripheater R		1.00
3	60702139100	Handle Gripheater		1.00
4	60711012000	Ride-by-wire without throttle		1.00
5	61312040200	MIRROR LEFT CPL.		1.00
6	61312041200	MIRROR RIGHT CPL.		1.00
7	61312040050	ADAPTOR FOR MIRROR		2.00
8	0912080451	Screw w.hex.socket M8x45-8.8 b		2.00
9	62002080053	Handguard clamp, internal		2.00
10	61411174100	Engine kill switch + HFS		1.00
11	6130203014430	MASTER CYLINDER CPL.		1.00

12	6130203100030	CLUTCH LEVER CPL.		1.00
13	50302038200	LEVER SCREW SHORT CPL. 09		1.00
14	61002043000	ADJUSTING SCREW CPL.		1.00
15	61002055144	RESERVOIR CPL.		1.00
16	61302055050	RETAINING PLATE RESERVOIR		1.00
17	58007117000	YDNAC-CLAMP 10107 10MM		2.00
18	59413008000	REP. SET PISTON D=12MM 2007		1.00
19	61002051144	ANGLE PIECE CPL. (DOT)		1.00
20	61002056000	ROCKER CPL. 05		1.00
21	6130204400030	CLAMP MIRROR W. TENSION PIN		1.00
22	0025060126	HH collar screw M6x12 TX30		1.00
23	83111049000	CLUTCH SWITCH ATV		1.00
24	61002054000	BLEEDER SCREW WITH CAP		1.00
25	59032062000	HOLLOW SCREW + COPPER GASKET		1.00
26	61032063100	CLUTCH PIPE		1.00
27	00062030000	Brake fluid DOT5.1 0,25L		1.00
28	61312040030	RUBBER SLEEVE		2.00
29	76011073110	SCREW SET START-STOP SWITCH		1.00
30	61411174010	Screw set start-stop switch		2.00
31	61411170100	Handlebar switch left with CC		1.00
33	61502079000CB	Hand guard kit		1.00
34	61502082000C1	Handguard bracket left		1.00
35	61502083000C1	Handguard bracket right		1.00