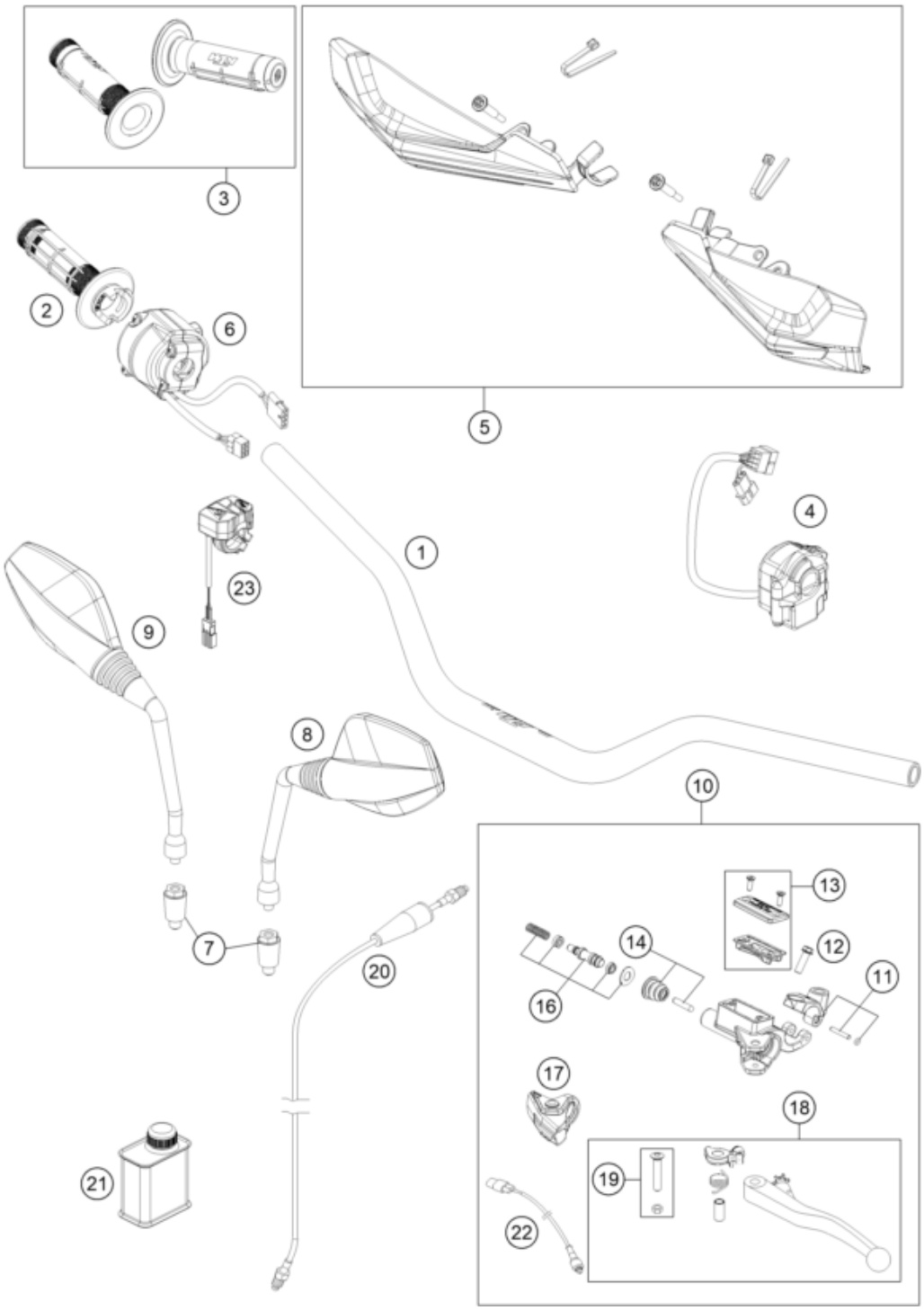

Pos	Part Number	Description	Additional Text	Quantity
1	76902001000C1	Handelbar L=808mm, Dk=28.5mm		1.00
2	76502210000	Throttle Grip E-Gas closed		1.00
3	63002021100	GRIP SET DUAL COMPOUND		1.00
4	76511070100	Handlebar switch left		1.00
5	76902079000EB	Handguard Enduro-R cmpl. left+		1.00
6	76011073100	START-STOP/E-GAS		1.00
7	58412040050	SUPPORT FOR MIRROR LC4 '98	SUPERMOTO PRESTIGE	2.00
8	76512040000	REVIEW MIRROR L/S		1.00
9	76512041000	REVIEW MIRROR R/S		1.00
10	27002030044	MASTER CYLINDER D=11 MM		1.00
11	76513005000	CLAMP, CYL. PIN, O-RING		1.00

12	0025060206	HH collar screw M6x20 TX30		1.00
13	25002033000	COVER HYDR. CLUTCH DOT CPL.		1.00
14	76502046000	PUSH ROD CPL. 13		1.00
16	27002032000	REP. KIT PISTON DOT 11MM		1.00
17	76502037000	PROTECT.CAP FOR LEVER PERCH 13		1.00
18	27002031000	CLUTCH LEVER CPL.		1.00
19	50302038200	LEVER SCREW SHORT CPL. 09		1.00
20	76032063000	CLUTCH PIPE 1100MM		1.00
21	00062030000	Brake fluid DOT5.1 0,25L		1.00
22	83111049000	CLUTCH SWITCH ATV		1.00
23	76939074000	Ignition curve switch		1.00