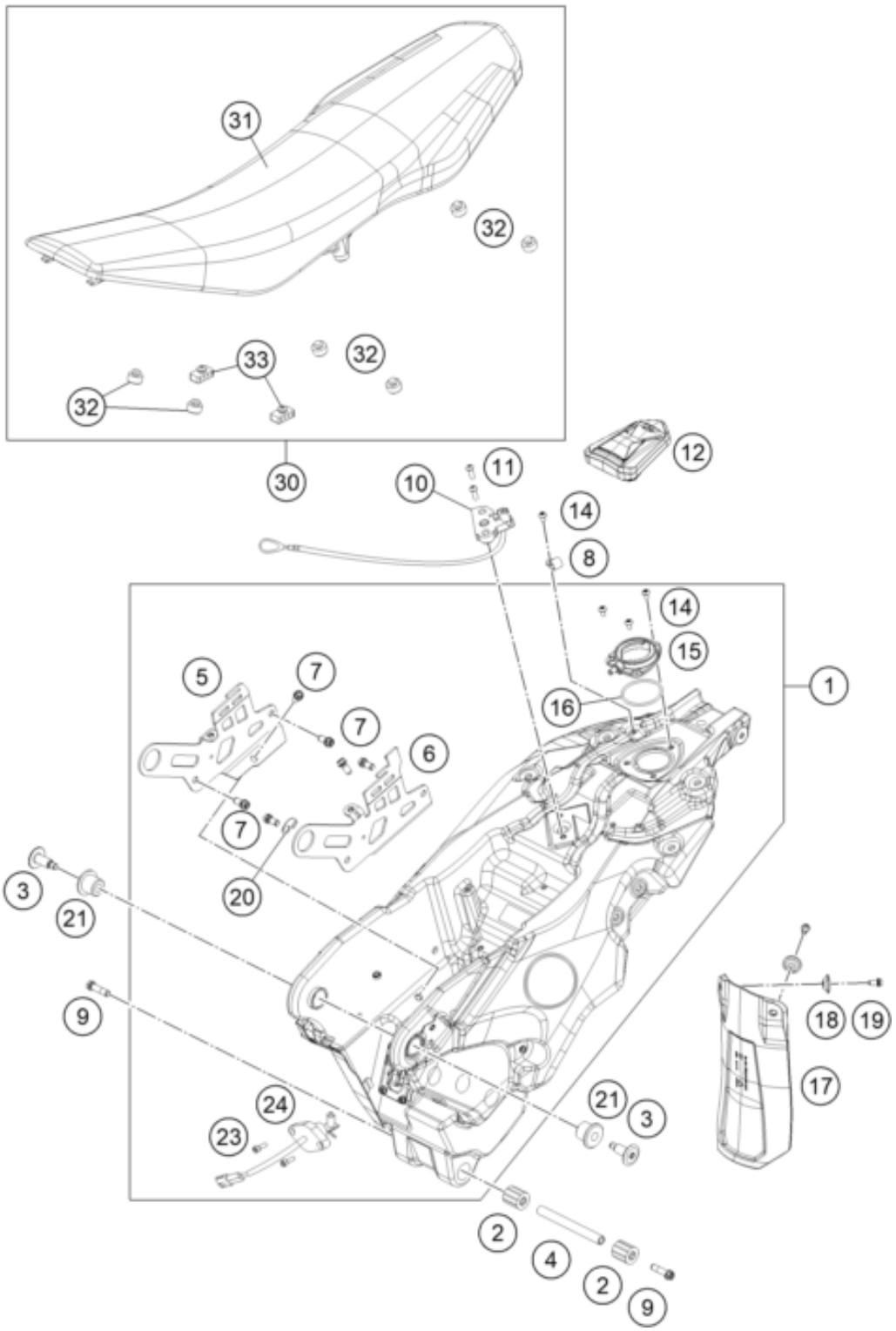

Pos	Part Number	Description	Additional Text	Quantity
1	76907013044	Fuel tank cpl.		1.00
2	76507065100	RUBBER BUSHING 11,7X24,7 L=26		2.00
3	76507060100	attachement bolt top		2.00
4	76507061100	Bearing sleeve, bottom		1.00
5	27007028000	RIGHT FUEL-TANK SUPPORT PLATE		1.00
6	27007027100	Retaining bracket tank left		1.00
7	0025080166	HH COLLAR SCREW M8X16 TX40		6.00
8	57013070000	PVC-CLAMP 7/16" HEYCO 3377		1.00
9	0025080306S	HH COLLAR SCREW M8X30 TX40		2.00

10	76507050000	SEAT LOCK		1.00
11	0738060181	BHCS ISO 7380 M6X18		2.00
12	76907008000	Fuel tank cap		1.00
14	58605083010	SCREW TORX M5X10 05		4.00
15	76507108050	Closure flange		1.00
16	0770050030	O-ring 50.00X3.00 VITON		1.00
17	76506010100	Splash protection		1.00
18	72210079000	BUCKET		2.00
19	0025060106	HH collar screw M6x10 TX30		2.00
20	27007053000	CLAMP FOR SEAT LOCK LINKAGE		1.00
21	76507066000	RUBB.BEAR.BOX 12x24x35 L=24,5		2.00
23	0912050163	AH collar screw DIN 912 M5x16		2.00
24	58207080100	GAS-LEVEL SENSOR ADV. 2006		1.00
30	76907040000	Front rider's seat CPL		1.00
31	76907040050	Seat cover		1.00
32	76907040045	Seat rubber		6.00
33	28503002010	Rubber support		2.00