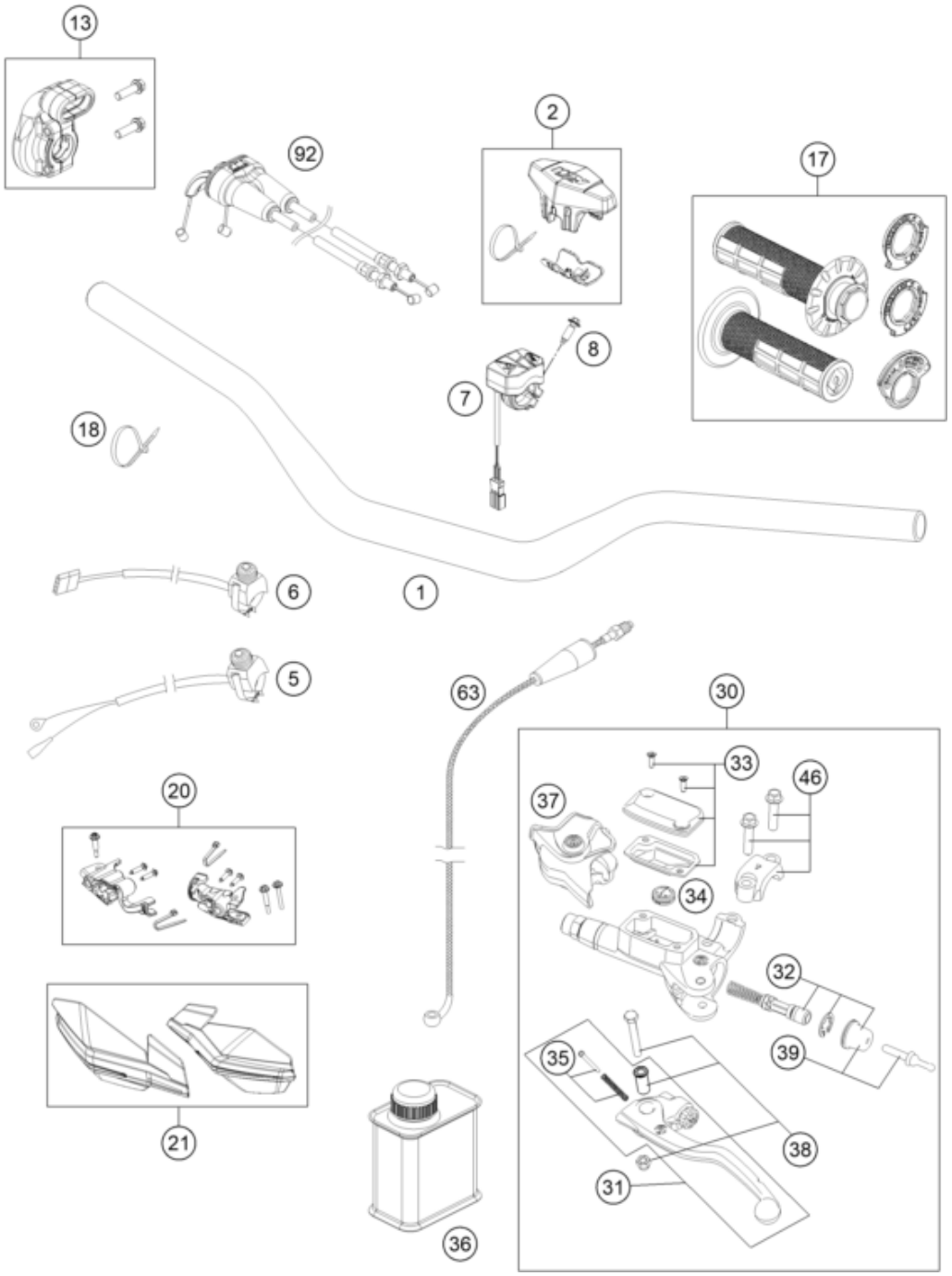

Pos	Part Number	Description	Additional Text	Quantity
1	7800200100030	HANDLEBAR		1.00
2	77202002144	Bar pad cmpl.		1.00
5	50311089200	Kill switch	STARTER BUTTON	1.00
6	78111074000	STARTER BUTTON GREY 13		1.00
7	79039074100	Map switch		1.00
8	0081050181	SCREW FOR PLASTIC K50X18 T20	300 TPI Erzbergrodeo	1.00
13	79002010025	THROTTLE CONTROL CASING CPL.		1.00
17	79002021100	GRIP SET		1.00
18	44011076140	CABLE TIE 140/2,5MM BLACK		0.00
18	44011076200	Cable tie 200/4.6mm black		0.00
20	79602084044	Handguard assembly kit	Brembo only	1.00
21	7960218204430	Handguard		1.00

30	54802030144	MASTER CYLINDER CPL.		1.00
31	54802031000	Clutch lever cmpl. BREMBO 06		1.00
32	54802032000	REP. KIT PISTON 06		1.00
33	5480200310030	COVER HYD. CLUTCH CPL. 2014		1.00
34	54802051000	VALVE		1.00
35	54802052000	BOLT KPL.		1.00
36	00062030000	Brake fluid DOT5.1 0,25L		1.00
37	54802037000	PROTECTION CAP 06		1.00
38	54802038100	Lever screw cmpl. 06		1.00
39	54802046000	Push rod cmpl.		1.00
46	54802005100	CLAMP CPL. 06		1.00
63	79232063000	CLUTCH PIPE		1.00
92	79102091000	Throttle cable wire		1.00