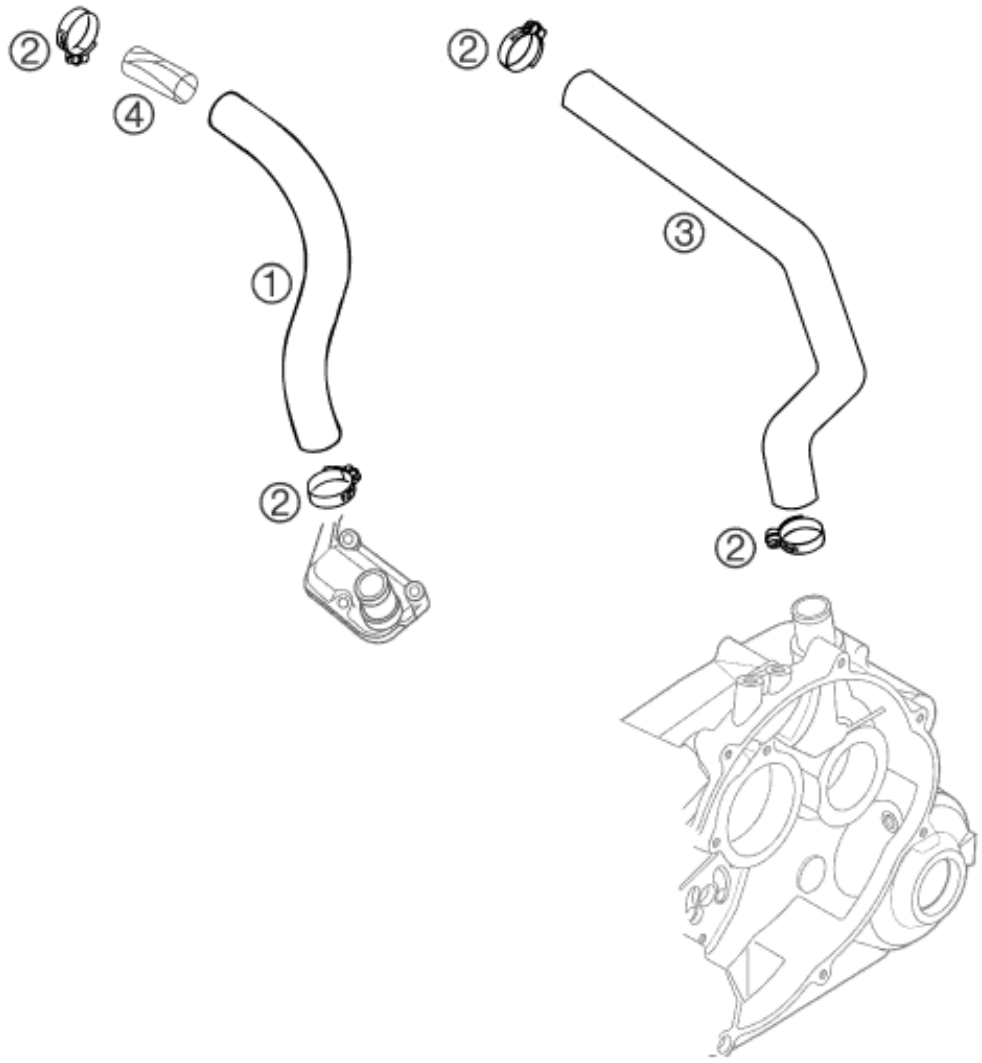

Pos	Part Number	Description	Additional Text	Quantity
1	58430087000	ENGINE BREATHER TUBE TOP		1.00
2	42013037200	HOSE CLAMP GEMI 12/22		4.00
3	57530090000	BREATHER TUBE ENGINE '93		1.00
4	58430089000	FILTER BREATHER SYSTEM '98		1.00