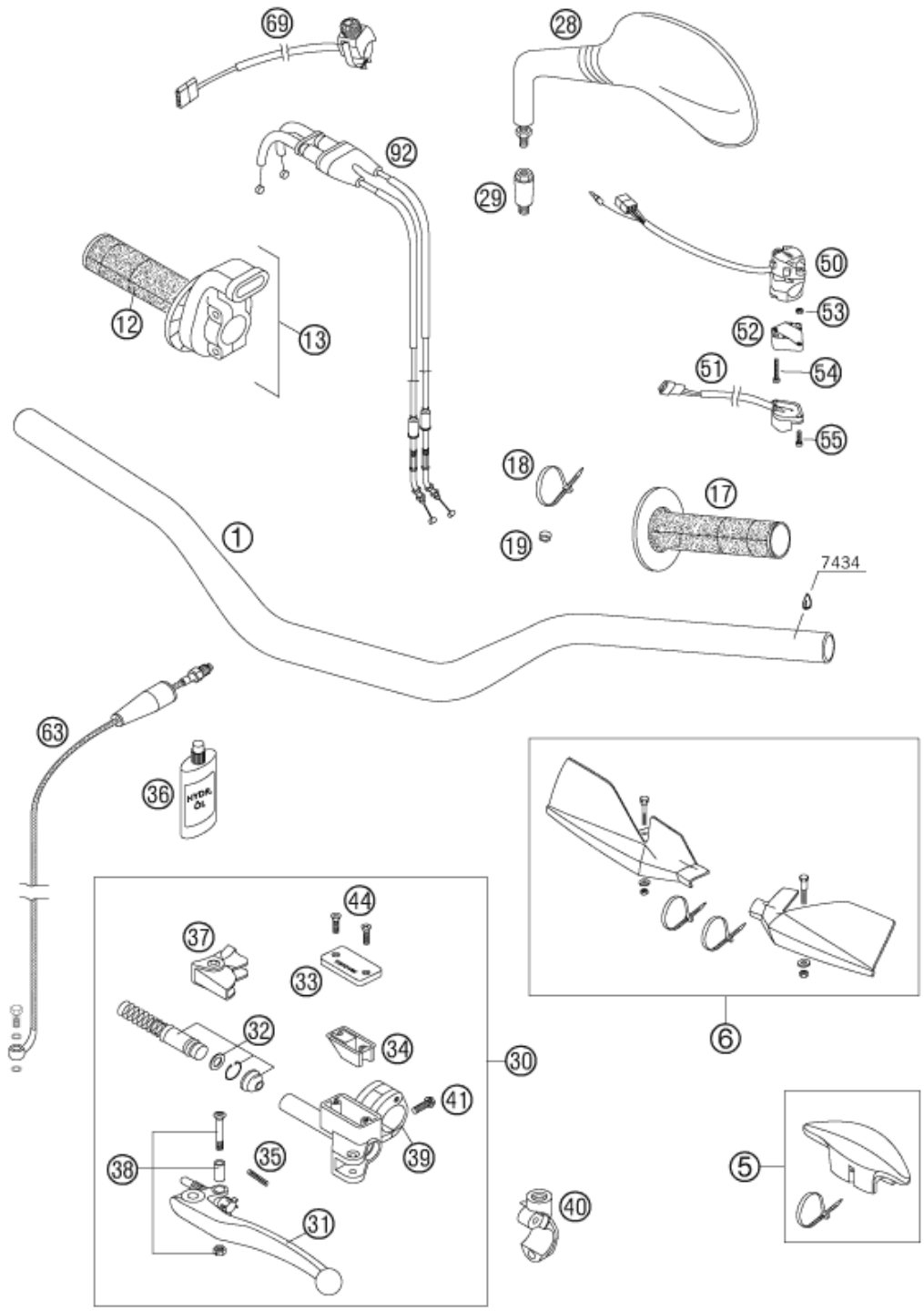

Pos	Part Number	Description	Additional Text	Quantity
1	5480200130004	HANDLEBAR D=28 MM SX/EXC OR.		1.00
5	59002002000	HANDLEBAR PAD 05		1.00
6	7700207900004	HAND GUARDS CPL.L/S+R/S OR. 06		1.00
12	54802013000	TWIST GRIP COVER RENTHAL 04		1.00
13	59402010000	THROTTLE GRIP CPL. RAC. 04		1.00
17	54802039000	FIXED GRIP RENTHAL 04		1.00
18	44011076200	Cable tie 200/4.6mm black		0.00
18	44011076100	CABLE TIE 100/2,5MM BLACK		0.00
19	50301089000	SPACER BUSHING 6X10X5		1.00
28	58412040000	MIRROR L/S 98	FE	1.00

28	58412041000	MIRROR R/S 98	FE	1.00
29	58412040050	SUPPORT FOR MIRROR LC4 '98	SUPERMOTO PRESTIGE	2.00
30	59002030200	MASTER CYLINDER CPL. RACING 04		1.00
31	59002031000	CLUTCH LEVER LONG CPL. 2003		1.00
31	54602031000	CLUTCH LEVER SHORT CPL. 2003		0.00
32	59002032100	REP.KIT PISTON 9,0MM RAC. 2004		1.00
33	50302033100	COVER HYD.CLUTCH 2T 2000	ZINKCOATED	1.00
34	50302034000	RUBBER FOR RESERVOIR '98		1.00
35	59002035000	SPRING FOR CLUTCH LEVER 03		1.00
36	50302036200	OIL FOR HYD. CLUTCH 100 ML		1.00
37	50302037000	PROTECT.CAP FOR LEVER PERCH'98		1.00
38	50302038000	LEVER SCREW CPL. 125-200 '98		1.00
39	50302030150	CLAMP WITH PIN 2000	ZINKCOATED	1.00
40	59002044000	CLAMP MIRROR WITH PIN		1.00
41	0015060203	HH COLLAR SCREW M 6X20 WS=8		1.00
44	0965040123	FLAT HEAD SCREW DIN0965-M 4X12		2.00
50	50311070000	H.LIGHT SWITCH CEV 2/4TAKT '98	400/520 EXC EU,SYMBOLE WEISS	1.00
51	50311029000	FLASHER SWITCH CEV '98		1.00
52	13011070060	ADAPTER FOR FLASHER SWITCH '98		1.00
53	0934040003	HEXAGON NUT DIN0934-M 4		2.00
54	0084040223	CYL.HEAD SCREW DIN0084-M 4X22A		2.00
55	0985040163	FLAT HEAD SCREW DIN7985-M 4X16		2.00
63	59032063100	CLUTCH PIPE RACING 2003		1.00
69	59411074000	STARTER CONTROL 04	USA+EU	1.00
92	59002091300	THR.CABLE"OPEN-CLOSE"KEIHIN	EU - KEIHIN CARBURETOR	1.00