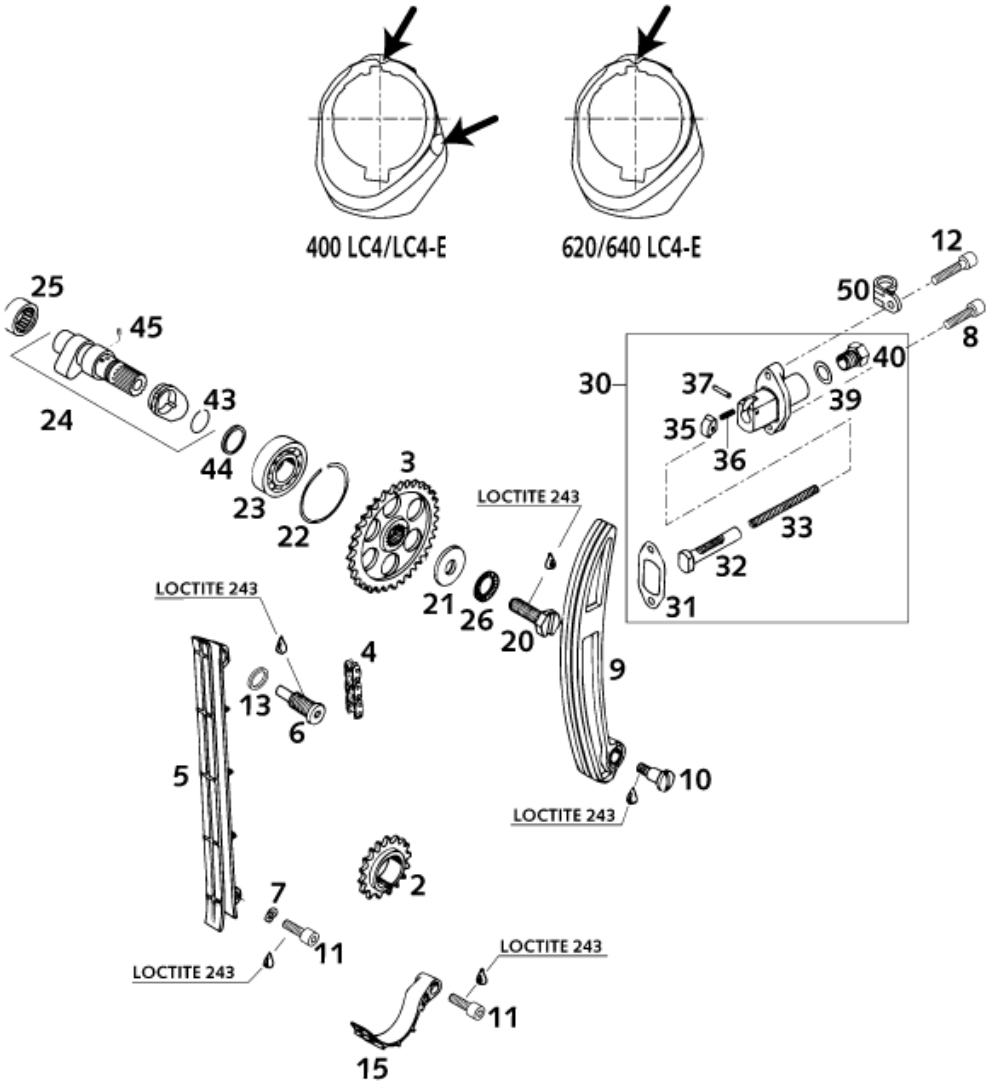

Pos	Part Number	Description	Additional Text	Quantity
2	58036014000	TIMING GEAR 17-T		1.00
3	58336011001	CAMSHAFT GEAR 34-T "01" '94	540/620/640 LC4	1.00
4	58036013000	TIMING CHAIN C107C / 100 LINKS	500/540/600/612/620/640 LC4	1.00
5	58036001000	TIMING CHAIN GUIDE	540/600/612/620/640 LC4	1.00
6	58036009000	CHAIN GUIDE SCREW		1.00
7	0137060000	SPRING WASHER DIN0137-B 6		1.00
8	0912060253	AH SCREW DIN0912-M 6X25		1.00
9	58036002000	TIMING CHAIN TENSIONER	540/600/612/620/640 LC4	1.00
10	0923080120	FLAT HEAD SCR. M 8X12		1.00
11	0912060208	AH SCREW DIN0912-M 6X20 SS		2.00
12	0912060303	AH SCREW DIN0912-M 6X30		1.00
13	58038022100	CU-SEAL RING 12 X 16 X 2		1.00
15	58336018000	SECURING GUIDE		1.00
20	58336112000	DRIVING SCREW M10X25		1.00
21	58036012000	STEEL WASHER 10 X 28 X 3		1.00
22	58036096000	CIRCLIP SB 42		1.00
23	0625060040	GROOVED BALL BEARING TMB004		1.00
24	58336110044	CAMSHAFT CPL. 249/1 LC4-E		1.00

25	58036097000	NEEDLE BEARING BK 2012		1.00
26	36003014200	LOCKING WASHER 10MM		1.00
30	58036003144	AUTOM.TENSIONER CPL. '88		1.00
31	58036005100	TENSIONER GASKET 1,5 MM		1.00
32	58036004100	PRESSURE BOLT		1.00
33	58036006100	PRESSURE SPRING 0,9MM	ONLY FOR 12 LITER TANK	1.00
35	58036007100	RATCHETING PAWL		1.00
36	58036007050	PRES.SPRING F.RATCHETING PAWL		1.00
37	0402031780	Needle roll.DIN5402 NRB 3X17.8		1.00
39	58038022000	CU-seal ring DIN7603-12X18X1.5		1.00
40	58036008100	PLUG M12X1,5		1.00
43	0417200120	CIRCLIP WS20		1.00
44	58336015000	STEPPED RING		1.00
45	58336016052	SPRING FOR AUTO-DECOMPR. '95		1.00
50	54211052000	CLAMP RSGU 24/15		1.00