

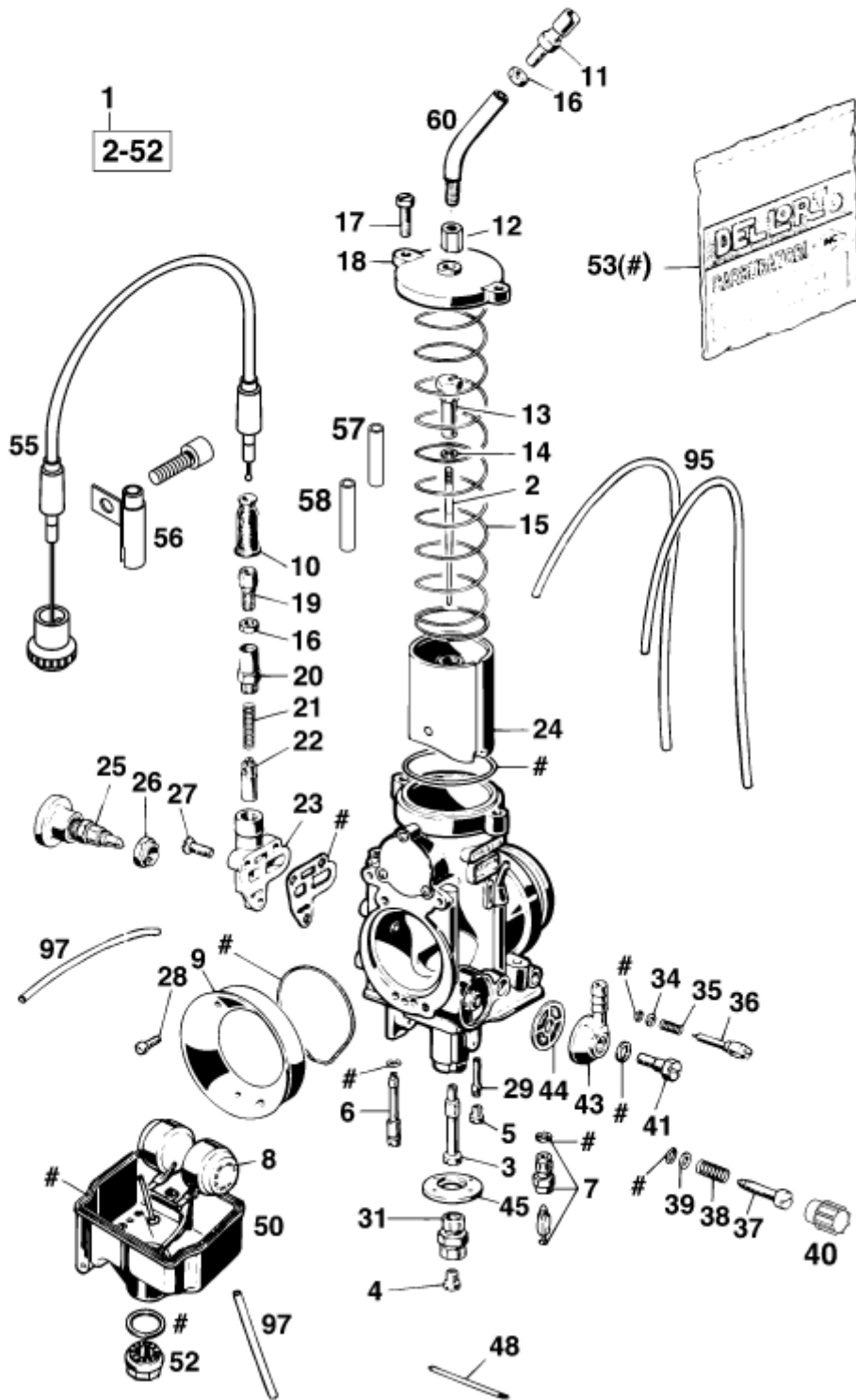

**ACHTUNG !!!**  
 Vor dem Einbau des Vergasers, Bedüsung kontrollieren.  
**CAUTION !!!**  
 Before mounting the carburetor, check the jetting.



Pos	Part Number	Description	Additional Text	Quantity
1	58031601644	CARBURETOR PHM 38 SD (140295)		1.00
1	58031901044	CARBURETOR PHM 40 SD (4934)		1.00
2	49031134051	JET NEEDLE K51		1.00

3	58031121264	NEEDLE JET DR 264		0.00
3	58031121266	NEEDLE JET DR 266		1.00
3	58031121268	NEEDLE JET DR 268		1.00
3	58031121270	NEEDLE JET DR 270		0.00
3	58031121272	NEEDLE JET DR 272		0.00
4	57031523130	MAIN JET 130		0.00
4	57031523132	MAIN JET 132		0.00
4	57031523135	MAIN JET 135		0.00
4	57031523140	MAIN JET 140		0.00
4	57031523142	MAIN JET 142		0.00
4	57031523145	MAIN JET 145		0.00
4	57031523148	MAIN JET 148		0.00
4	57031523150	MAIN JET 150		1.00
4	57031523155	MAIN JET 155		1.00
4	57031523160	* MAIN JET 160		0.00
4	57031523162	MAIN JET 162		0.00
4	57031523165	MAIN JET 165		0.00
4	57031523168	MAIN JET 168		0.00
4	57031523170	MAIN JET 170		0.00
4	57031523175	MAIN JET 175		0.00
4	57031523178	MAIN JET 178		0.00
4	57031523180	MAIN JET 180		0.00
4	57031523182	MAIN JET 182		0.00
4	57031523185	MAIN JET 185		0.00
4	57031523188	MAIN JET 188		0.00
4	57031523190	MAIN JET 190		0.00
4	57031523192	MAIN JET 192		0.00
4	57031523195	MAIN JET 195		0.00
4	57031523200	MAIN JET 200		0.00
5	15131123038	JET 38		0.00
5	15131123040	JET 40		0.00
5	15131123043	JET 43		0.00
5	15131123045	JET 45		1.00
5	15131123048	JET 48		0.00
5	15131123050	JET 50		0.00
5	15131123052	JET 52		0.00
6	57031551045	STARTING JET 45		1.00
7	57231120300	NEEDLE VALVE 300		1.00
8	57031509000	% FLOAT 8,5 GRAMME		0.00
8	58331509000	FLOAT		1.00
9	58031140038	* INTAKE TRUMPET 38 400L		1.00
9	58031140040	INTAKE TRUMPET 40 620LC4/DUKE		1.00
10	52031138000	RUBBER SLEEVE		0.00
11	57031525100	ADJUSTMENT SCREW M6X0,75		1.00
12	58031528000	SUPPORT BUSHING M6x0,75 WS=10		1.00
13	49031131000	NIPPLE FOR THROTTLE VALVE		1.00
14	0799025055	TAB WASHER DIN6799-RS 2,5		1.00
15	54431530000	SLIDING SPRING 1,25X190		1.00
16	52031126000	HEXAGON NUT M 6X0,75 DIN0439		2.00
17	57031524000	HEXAGON NUT M 5X16		2.00
18	58031127000	CARBURETOR COVER PLATE		1.00

19	57031525000	ADJUSTMENT SCREW M6X0,75	1.00
20	57231155000	PLUG	1.00
21	58031153000	SPRING	1.00
22	57031549000	STARTING DEVICE	1.00
23	57231150100	START.DEVICE BODY 4S	1.00
24	58031135040	THROTTLE VALVE N0.40	1.00
25	58031180000	WARM START BUTTON	1.00
26	58031181000	HEXAGON NUT M 9X0,75	1.00
27	0964040143	OVAL HEAD SCREW DIN0964-M 4x14	3.00
28	0912040123	AH SCREW DIN0912-M 4X12	2.00
29	49031122000	IDLE MIXING TUBE NR.1 CD	1.00
31	57031522000	MAIN JET HOLDER	1.00
34	57031572000	WASHER 3,3 X 5,8 X 0,5	1.00
35	57031515000	SPRING AIR ADJUST.SCREW	1.00
36	57031517000	MIXTURE REGULAT.SCREW M7X0,75	1.00
37	57031519000	ADJUSTMENT SCREW M5	1.00
38	52031116000	SPRING	1.00
39	57031573000	WASHER 5,1 X 8 X 0,8	1.00
40	57031519100	KNURLED CAP PLASTIC	1.00
41	0933060163	HH SCREW DIN0933-M 6X16	1.00
43	57031513000	HOSE CONNECTOR	1.00
44	15131112000	FUEL FILTER	1.00
45	50131174000	COVER	1.00
48	57031508000	STUD 2 X 47	1.00
50	57031511100	FLOAT CHAMBER WITH RUN OVER T.	1.00
52	57031514000	PLUG M12X1	1.00
53	58031199000	GASKET SET PHM38SD/PHM40SD	1.00
55	58302095200	CHOKE CABLE CPL. SX,SXC,SC'97	1.00
56	58302095251	SLEEVE FOR CHOKE CABLE	1.00
57	58331029022	SLIDE STOP L=22MM	1.00
58	58331029026	* SLIDE STOP L=26MM	1.00
60*	58031160100	TUBE FOR CARBURETOR CPL. '99	1.00
95	31007007001	PVC-HOSE 5 X 8 MM	0.00
97	52031137001	PVC-HOSE 3X5MM	0.00

\* = New part