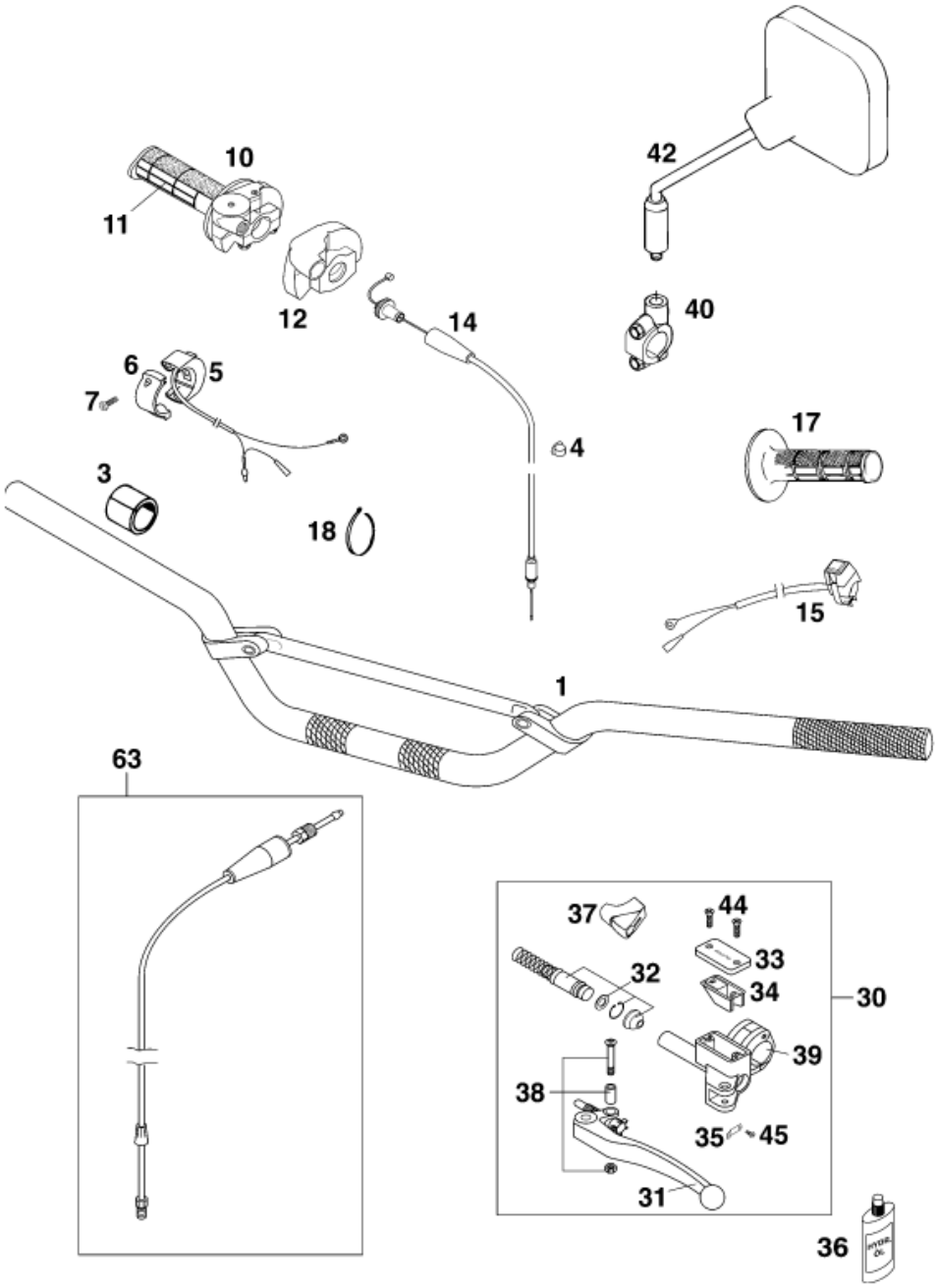

Pos	Part Number	Description	Additional Text	Quantity
0	58012140000	Rear view mirror right		0.00
1	50202001000	ALU-HANDLEBAR '95		1.00
3	50202010000	SPACER BUSHING 22X28X22PVC		0.00
4	57013072000	WIRING HOLDER 12MM		1.00
5	50311074000	ENGINE STOP SWITCH CEV	EXC AUSTRALIA	1.00
6	50311074050	CLAMP ENGINE STOP SWITCH		1.00
7	0985040153	FLAT HEAD SCREW DIN7985-M 4X15		2.00
10	50302010000	THR.TWIST CRIP CPL. W.O C.'97		1.00
11	50202003000	TWIST GRIP COVER DOMINO BLACK	EU	1.00
12	50302020000	PROTECTION COVER '97	FOR THROTTLE GRIP	1.00
14	50302091000	THROTTLE C. 125-380 DOM/KEIH		1.00
15	50311089000	SHORT CISCUIT BUTTON '	400/520 SX RACING	1.00

17	50202052000	FflXED GRIP DOMINO BLACK '95		1.00
18	44011276200	* CABLE TIE 200 X 5MM T50 R/SF		1.00
30	50302030000	MASTER CYL. CLUTCH 125-200'98		1.00
31	50302031000	CLUTCH LEVER CPL. 125-200 '98		1.00
32	50302032000	REP.SET PISTON MAGURA D=10.5		1.00
33	50302033000	COVER FOR HYDR. CLUTCH '98		1.00
34	50302034000	RUBBER FOR RESERVOIR '98		1.00
35	50302035000	SPRING PLATE FOR LEVER '98		1.00
36	50302036000	OIL FOR HYD.CLUTCH 50ML		1.00
37	50302037000	PROTECT.CAP FOR LEVER PERCH'98		1.00
38	50302038000	LEVER SCREW CPL. 125-200 '98		1.00
39*	50302030050	CLAMP WITH PIN		1.00
40*	50312042000	MIRROR CLAMP L/S M10X1,25		0.00
42	58012040000	Rear view mirror left		0.00
44	0965040123	FLAT HEAD SCREW DIN0965-M 4X12		2.00
45	0984030063	AH SCREW DIN7984-M 3X 6		1.00
63*	54732063000	PIPE KIT KPL. WITH CONNECTIONS		1.00

* = New part