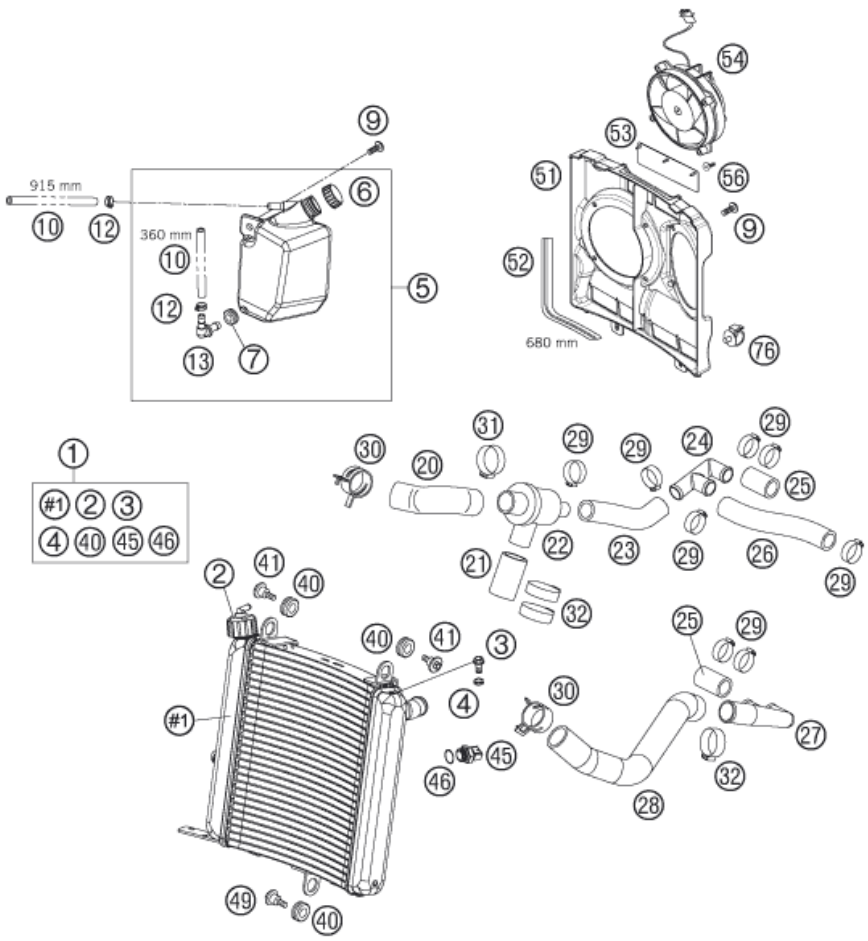

Pos	Part Number	Description	Additional Text	Quantity
1	62535010000	RADIATOR 950 SM 05		1.00
2	62535009000	RADIATOR CAP 1,4 BAR		1.00
3	0015060103	HH COLLAR SCREW M 6X10 WS=8	FC	0.00
4	0125060003	WASHER DIN0125-A 6,4		0.00
5	62535065000	WATER EXPANSION TANK 05		1.00
6	60035066000	PLUG F. EXPANSION TANK		1.00
7	60035069000	RUBBER GROMMET 6X9X13MM 04		1.00
9	0014060153	HH COLLAR SCREW M 6X15 WS=8		3.00
10	60035067001	HOSE 6X10 EPDM 03		0.34
12	58007117000	YDNAC-CLAMP 10107 10MM		2.00
13	60035068000	Angle piece, reservoir		1.00
20	62535031000	RADIATOR HOSE 05		1.00
21	60035030000	RADIATOR HOSE THERM./PUMP 03		1.00
22	60035017000	THERMOSTAT 75° CPL. W. CASE 03		1.00
23	62535025000	RADIATOR HOSE THERM./DISTR. 05		1.00
24	60035019000	DISTRIBUTOR R/S 18/18/18MM 03		1.00
25	60035026000	RADIATOR HOSE CYL./DISTR. 03		2.00
26	60035027000	RADIATOR HOSE DISTR./DISTR. 03		1.00
27	60035028000	DISTRIBUTOR L/S 18/18/25MM 03		1.00

28	62535024000	RADIATOR HOSE 05		1.00
29	00050271708	VARIABLE ONE-EAR CLAMP 27,1MM		8.00
30	00049320121	CLAMP STD DN32		2.00
31	00050346706	VARIABLE ONE-EAR CLAMP 34,6MM		1.00
32	00050331706	Stufenlose Einohrklemme 33,1mm		3.00
40	41001052000	RUBBER SLEEVE D=12MM		3.00
41	60035001000	SPECIAL SCREW M6X21 WS=8		2.00
45	60035045000	THERMOSWITCH LC8 102DG '03		1.00
46	0770017015	O-ring 17X1.5		1.00
49	60038083000	Special screw M6x24 WS=8		1.00
51	62535044000	FAN COWL 05		1.00
52	58312085100	EDGE PROTECTOR PER METER	0,097 METER	0.26
53	58435044050	FAN FLAP RUBBER LC4 2000		3.00
54	58435041000	FAN CPL. 12V LC4 2000	300 TPI Erzbergrodeo	2.00
56	0081050161	EJOT PT SCREW K50X16 1451		8.00
76	58111076000	CABLE SUPPORT KHS NR.150-47610		2.00