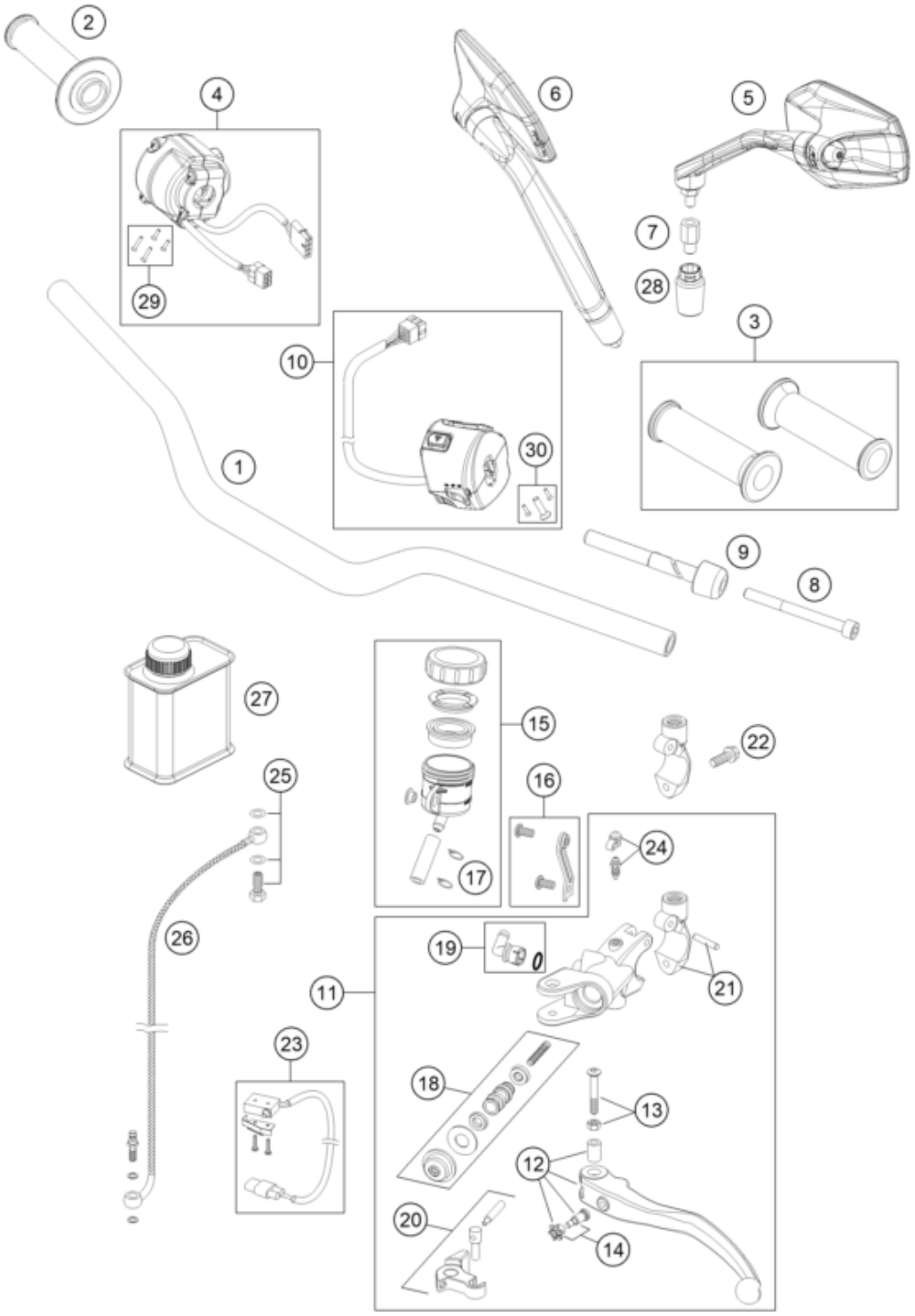

Pos	Part Number	Description	Additional Text	Quantity
1	6130200100017	HANDLEBAR L=743MM D=28,5MM		1.00
2	76002010000	THROTTLE GRIP		1.00
3	76002021000	GRIP SET OPEN END		1.00
4	76011073100	START-STOP/E-GAS		1.00
5	61312040100	MIRROR l/S		1.00
6	61312041100	MIRROR R/S CPL.		1.00
7	61312040050	ADAPTOR FOR MIRROR		2.00
8	0912060653	SHCS DIN 912 M6x65		2.00
9	61002004000	handlebar weight		2.00
10	60311070100	HANDLEBAR SWITCH		1.00

11*	6130203014430	MASTER CYLINDER CPL.		1.00
12	6130203100030	CLUTCH LEVER CPL.		1.00
13*	50302038200	LEVER SCREW SHORT CPL. 09		1.00
14	61002043000	ADJUSTING SCREW CPL.		1.00
15*	61002055144	RESERVOIR CPL.		1.00
16	61302055050	RETAINING PLATE RESERVOIR		1.00
17	58007117000	YDNAC-CLAMP 10107 10MM		2.00
18*	59413008000	REP. SET PISTON D=12MM 2007		1.00
19*	61002051144	ANGLE PIECE CPL. (DOT)		1.00
20	61002056000	ROCKER CPL. 05		1.00
21	6130204400030	CLAMP MIRROR W. TENSION PIN		1.00
22	0025060126	HH collar screw M6x12 TX30		1.00
23*	83111049000	CLUTCH SWITCH ATV		1.00
24	61002054000	BLEEDER SCREW WITH CAP		1.00
25	59032062000	HOLLOW SCREW + COPPER GASKET		1.00
26	61032063000	CLUTCH PIPE 05		1.00
27*	00062030000	Brake fluid DOT5.1 0,25L		1.00
28	61312040030	RUBBER SLEEVE		2.00
29	76011073110	SCREW SET START-STOP SWITCH		1.00
30	60311070110	SCREW SET HANDLEBAR SWITCH		1.00

* = New part