

**ACHTUNG !!!**  
 Vor dem Einbau des Vergasers,  
 Bedüsung kontrollieren.

**CAUTION !!!**  
 Before mounting the carburetor,  
 check the jetting.

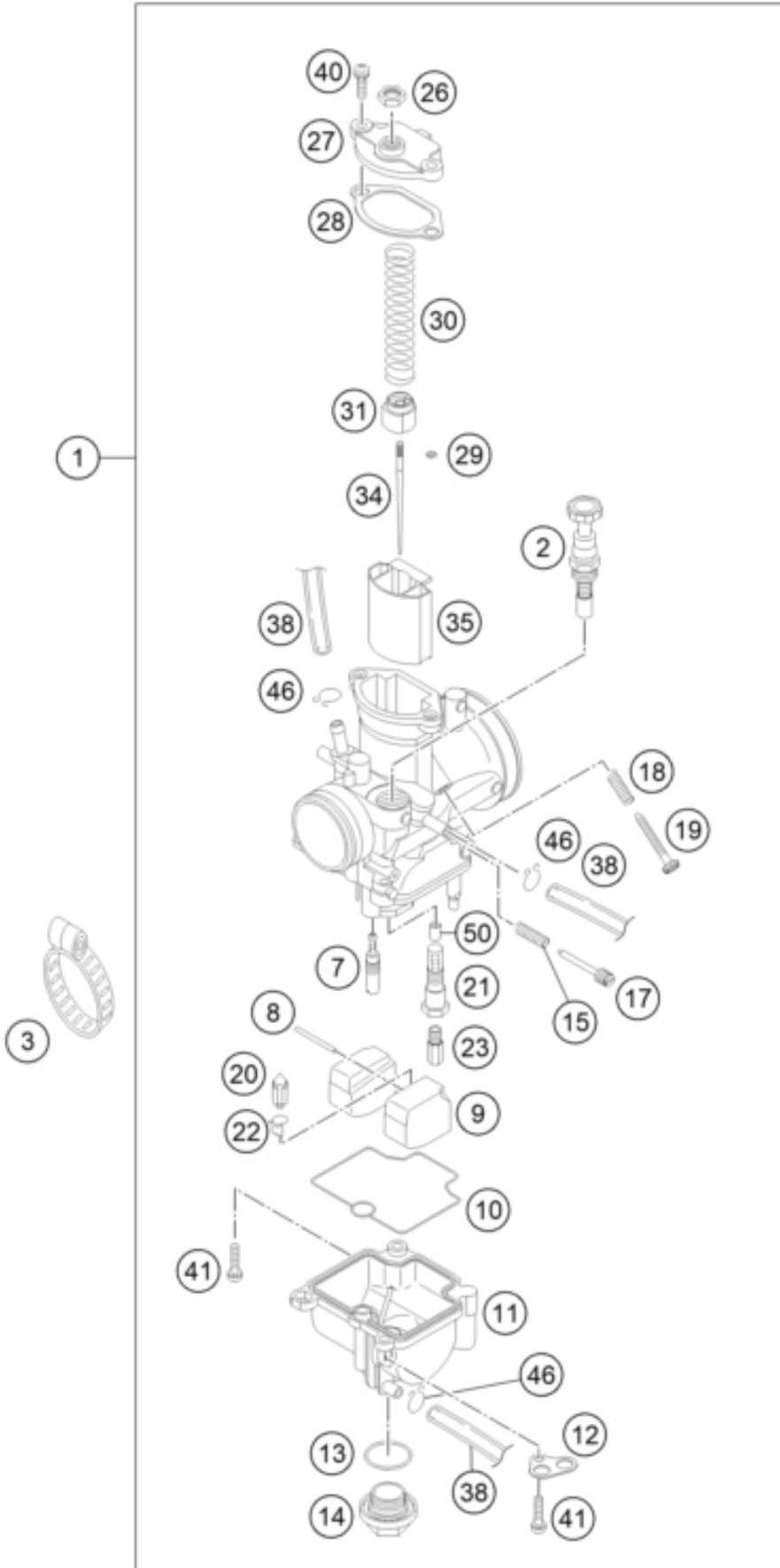

Pos	Part Number	Description	Additional Text	Quantity
1	72531001144	CARBURETOR PWK28		1.00
2	54631245000	STARTER PISTON CPL.		1.00
3	72530061000	CLAMP 45/12 GEMI		1.00
7	54531607040	IDLE JET 40 KEIHIN	450 SMR	1.00
7	54531607042	IDLE JET 42 KEIHIN	525 SMR	0.00
7	54531607045	IDLE JET 45 KEIHIN	200 MXC/EXC-USA	0.00
7	54531607048	IDLE JET 48 KEIHIN	125 SX	0.00
7	54531607050	IDLE JET 50 KEIHIN		0.00
8	57331008000	ARM PIN FLOAT		1.00
9	47031009000	FLOAT CPL. PWK28 03		1.00
10	47031010000	FLOAT CHAMBER GASKET		1.00
11	72531011000	FLOAT CHAMBER COMP. ASSY		1.00
12	54531612100	RETAINING PLATE FOR BLEEDER		1.00
13	0770180230	O-RING 18,00X2,30 NBR 70		1.00
14	54531699000	PLUG M 18X1		1.00
15	54531615000	SPRING FOR ADJUSTMENT SCREW		1.00
17	54531617000	ADJUSTMENT SCREW		1.00
18	54631118000	SPRING		1.00
19	54631219100	ADJUSTMENT SCREW M 5		1.00
20	47031020000	FLOAT NEEDLE CPL.		1.00
21	72531022000	NEEDLE JET HOLDER 14		1.00
22	54531621000	CLAMP		1.00
23	54531623110	MAIN JET 110 KEIHIN		1.00
23	54531623115	MAIN JET 115 KEIHIN		0.00
23	54531623118	MAIN JET 118 KEIHIN		0.00
23	54531623120	MAIN JET 120 KEIHIN		0.00
23	54531623122	MAIN JET 122 KEIHIN		0.00
23	54531623125	MAIN JET 125 KEIHIN		0.00
23	54531623128	MAIN JET 128 KEIHIN		0.00
23	54531623130	MAIN JET 130 KEIHIN		0.00
26	52031126000	HEXAGON NUT M 6X0,75 DIN0439		1.00
27	47031027000	CARBURETOR COVER PWK28 03		1.00
28	47031028000	CARBURETOR COVER GASKET PWK28		1.00
29	54531629000	CLIP FOR JET NEEDLE		1.00
30	47031030000	THROTTLE VALVE SPRING		1.00
31	47031031000	SPRING CAP		1.00
34	72531034000	JET NEEDLE KEIHIN JJK		0.00
34	72531034100	JET NEEDLE KEIHIN JJJ		0.00
34	72531034200	JET NEEDLE KEIHIN JJH	Keihin	1.00
34	72531034300	JET NEEDLE KEIHIN JJG		0.00
34	72531034400	JET NEEDLE KEIHIN JJJ		0.00
34	72531034500	JET NEEDLE KEIHIN JJE		0.00
35	47031035000	THROTTLE VALVE 3,5		1.00
38	31007007101	PVC-HOSE 4X6MM		2.20
40	0016040163	HH COLLAR SCREW M 4X16 WS=6		2.00
41	0985040163	FLAT HEAD SCREW DIN7985-M 4X16		2.00
46	54531696000	Clamp 6mm		3.00
50	72531021000	NEEDLE JET 14		1.00