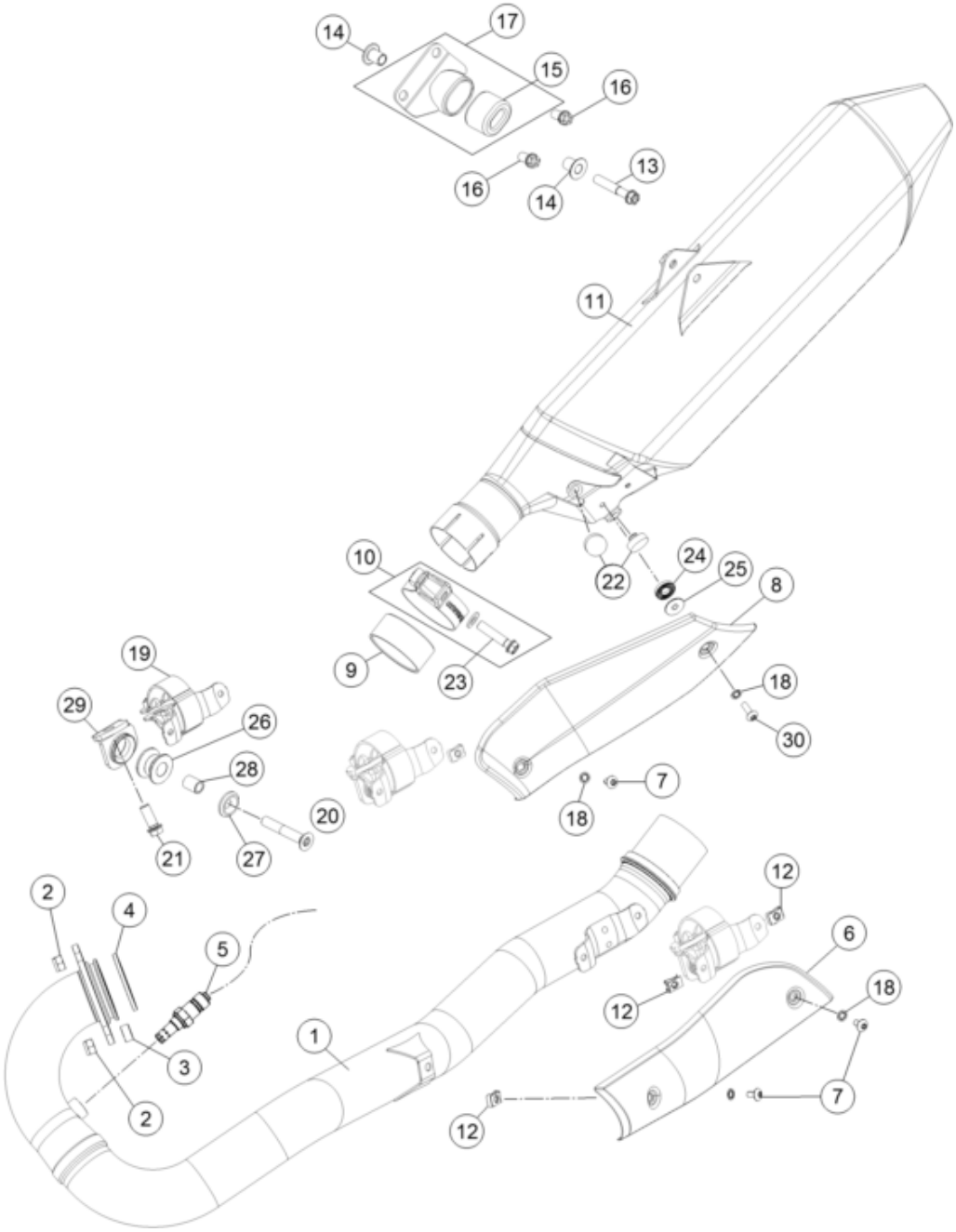

Pos	Part Number	Description	Additional Text	Quantity
1	76505107100	EXHAUST MANIFOLD CPL. SMC		1.00
2	51010086100	self-locking nut M8 Cu		2.00
3	61005009000	SPACER BUSH. 8,5X15X7,5 05		1.00
4	61005005000	Exhaust gasket 05		1.00
5	75041090100	LAMBDA SENSOR		1.00
6	76505090010	HEAT SHIELD EXHAUST MANIFOLD		1.00
7	78105081010	SCREW TORX M5X10		3.00
8	76505090020	HEAT SHIELD SILENCER		1.00
9	58605005000	GRAPHIT RING 55X50X25 05		1.00
10	76505051000	CLAMP FOR SILENCER 57,4MM 08		1.00
11	76505183100	SILENCER		1.00
12	54603048600	RANGE CHANGE METAL NUT M5 INOX		3.00
13	0025080456	HH collar screw M8x45 TX40		1.00
14	60305069000	BUSHING		2.00

15	61305068000	DAMPING RUBBER		1.00
16	0025080166	HH COLLAR SCREW M8X16 TX40		2.00
17	76505084100	HOLDER SILENCER CPL.		1.00
18	0797050000	TOOTH LOCK WASHER DIN6797-J		4.00
19	76505007025	CLAMP WELD ASSEMBLY		1.00
20	0019080506	COUN.-SUNK SCREW M8X50 ISA10.9		1.00
21	0025080206	HH collar screw M8x20	SELF-LOCKING	1.00
22	54308042000	RUBBER BUFFER		2.00
23	0025080356	HH collar screw M8x35 TX40		1.00
24	75036052010	decoupling element		1.00
25	76505069000	BUSH 5.5X9X19X3.5		1.00
26	54305068100	damp. component silicone grey		1.00
27	62603061000	Special washer 8X24 ALU H=4.2		1.00
28	56505069000	Spacer bushing 8.4X12X16		1.00
29	76505007027	EXHAUST SUPPORT		1.00
30	58605083014	Oval head screw M5x14 TX25	only for "R"	1.00