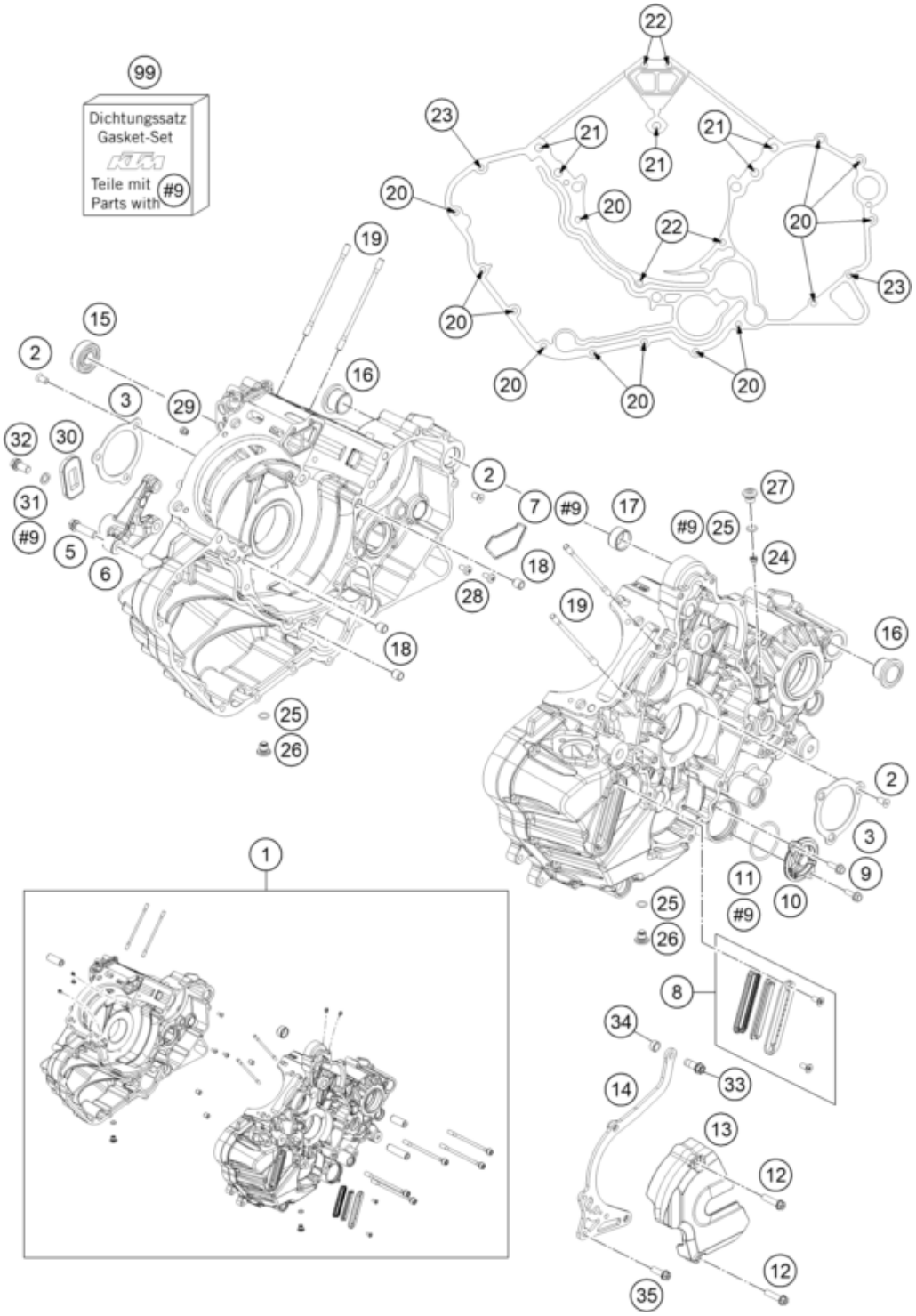


| Pos | Part Number | Description | Additional Text | Quantity |
|---|---|---|---|---|
| 1 | 6033000004424 | ENGINE CASE CPL. W. BEARINGS | | 1.00 |
| 2 | 0019050106S | hex lobe countersunc screw M5x | | 7.00 |
| 3 | 61230084000 | BRACKET FOR BEARING INSERT 08 | | 2.00 |
| 5 | 0025080306 | HH collar screw M8x30 | | 3.00 |
| 6 | 6033006600033S | ENGINE BRACKET R/S BLACK | | 1.00 |
| 7 | 61230039100 | MOLDED RING CASE CENTER | | 1.00 |
| 8 | 62638084044 | OIL SIGHT GLASS CPL. | | 1.00 |
| 9 | 0025050166 | HH collar screw M5x16 TX30 | | 2.00 |
| 10 | 75038041200 | oil filter cover | | 1.00 |
| 11 | 07700390261 | O-RING 39,34X2,62 | | 1.00 |

| | | | | |
|---|---|---|---|---|
| 12 | 0025060256 | HH collar screw M6x25 TX30 | | 2.00 |
| 13 | 69030060144 | PINION COVER CPL. | | 1.00 |
| 14 | 60330047144 | CHAIN FAIL. PROTECTION CPL. | | 1.00 |
| 15 | 0412153511 | CYL.ROLLER BEAR. NJ202 ECP C3 | | 1.00 |
| 16 | 60030010000 | SWING BEARING OUTSIDE LC8 03 | | 2.00 |
| 17 | 60030023000 | DOWEL 20,1X24X12 03 | | 1.00 |
| 18 | 49030090000 | DOWEL 9,8 X 7 X 10 | FS-E | 3.00 |
| 19 | 61230044000 | STUD M6X110 08 | | 4.00 |
| 20 | 0025060806 | HH COLLAR SCREW M6X80 TX30 | | 13.00 |
| 21 | 61230043000 | CASE SCREW M8X125 AS 08 | | 5.00 |
| 22 | 0025060906 | HH COLLAR SCREW M6X90 TX30 | | 4.00 |
| 23 | 0025060606 | HH collar screw M6x60 TX30 | | 2.00 |
| 24 | 60038029200 | REDUCING JET "30" M6X0,75 | | 1.00 |
| 25 | 07700900151 | O-RING 9x1,5 V80 SH | | 3.00 |
| 26 | 77336056095 | SCREW PLUG | | 2.00 |
| 27* | 77236080000 | SCREW PLUG | | 1.00 |
| 28 | 0018050103 | INT. TORX OVAL HEAD M 5X10 8.8 | | 2.00 |
| 29 | 57031523100 | MAIN JET 100 DELLORTO | | 1.00 |
| 30 | 60005026000 | SAS Reed Valve | | 1.00 |
| 31 | 45038017000 | SEAL RING 8X14X1 AI | | 1.00 |
| 32 | 0025080166 | HH COLLAR SCREW M8X16 TX40 | | 1.00 |
| 33 | 0025080206S | HH collar screw M8x20 TX40 SL | | 1.00 |
| 34 | 74003021000 | BUSHING 8.2 X 12 X 6 | | 1.00 |
| 35 | 0025060166S | HH collar screw M6x16 TX30 SL | | 1.00 |
| 99 | 69130099000 | GASKET KIT ENGINE KPL. RC8-R | | 1.00 |

* = New part