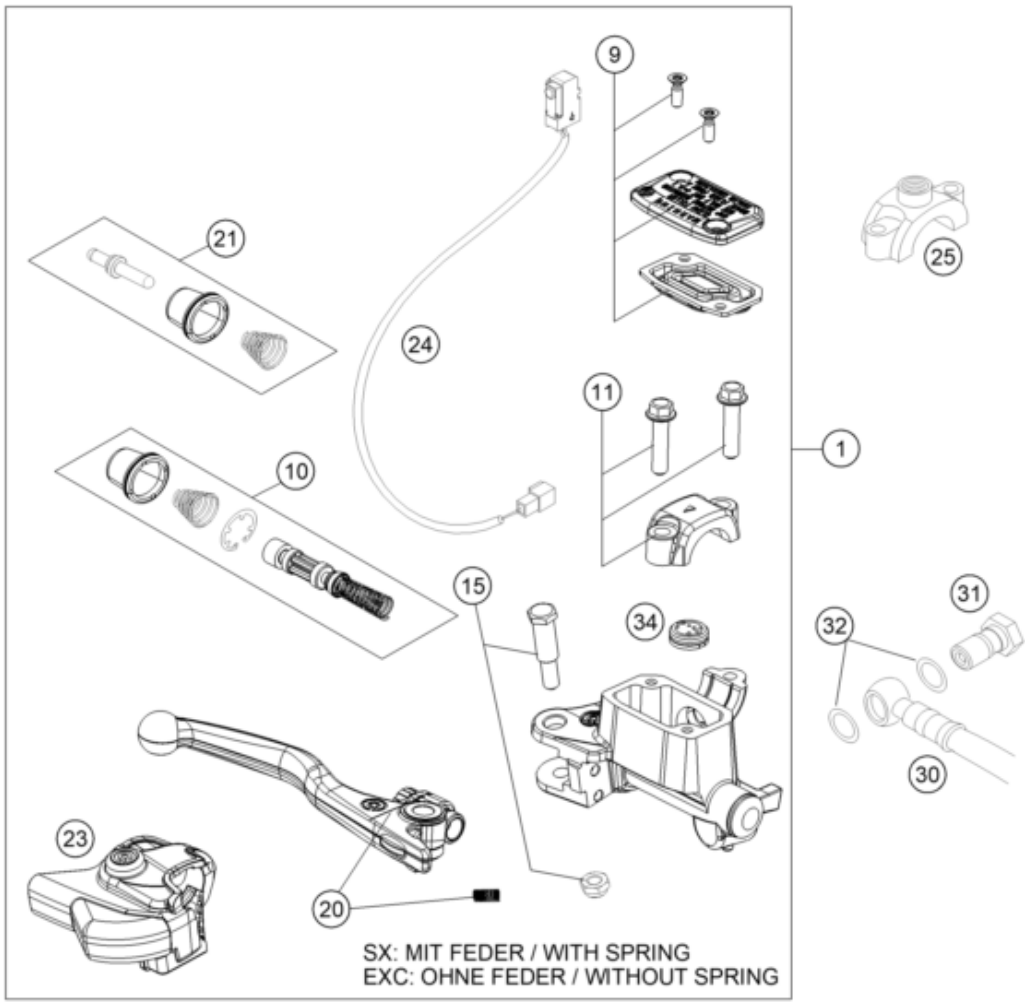





| Pos | Part Number | Description | Additional Text | Quantity |
|---|---|---|---|---|
| 1 | 77713001144 | HAND BREAK CYLIND. CPL. EXC 14 | | 1.00 |
| 9 | 77713003000 | HAND BRAKE CYL. COVER | | 1.00 |
| 10 | 77713008100 | REPAIR KIT PISTON EXC 2014 | | 1.00 |
| 11 | 50313005000 | CLAMP CPL. NATURE | | 1.00 |
| 15 | 77713006000 | LEVER SCREW | | 1.00 |
| 20 | 77713002000 | Hand brake lever + spring SX 1 | SX WITH SPRING, EXC WITHOUT SP | 1.00 |
| 21 | 77713007100 | PUSH ROD CPL. EXC 2014 | | 1.00 |
| 23 | 77713004000 | Protection cap, hand brake cyl | | 1.00 |
| 24 | 77711050000 | BRAKE LIGHT SWITCH FRONT 2014 | | 1.00 |
| 25 | 58012040150 | Clamp for mirror | | 1.00 |
| 30 | 77713010000 | BRAKE PIPE | | 1.00 |
| 31 | 54813020100 | banjo bolt M10x1x19 black | SX, EXC USA | 1.00 |
| 32 | 0603100141 | sealing ring DIN 7603 10x14x1 | ONLY FOR LC4 ADVENTURE | 2.00 |

| | | | | |
|---|---|---|---|---|
| 34 | 54802051000 | VALVE | | 1.00 |
| 80 | 00062030000 | Brake fluid DOT5.1 0,25L | | 1.00 |