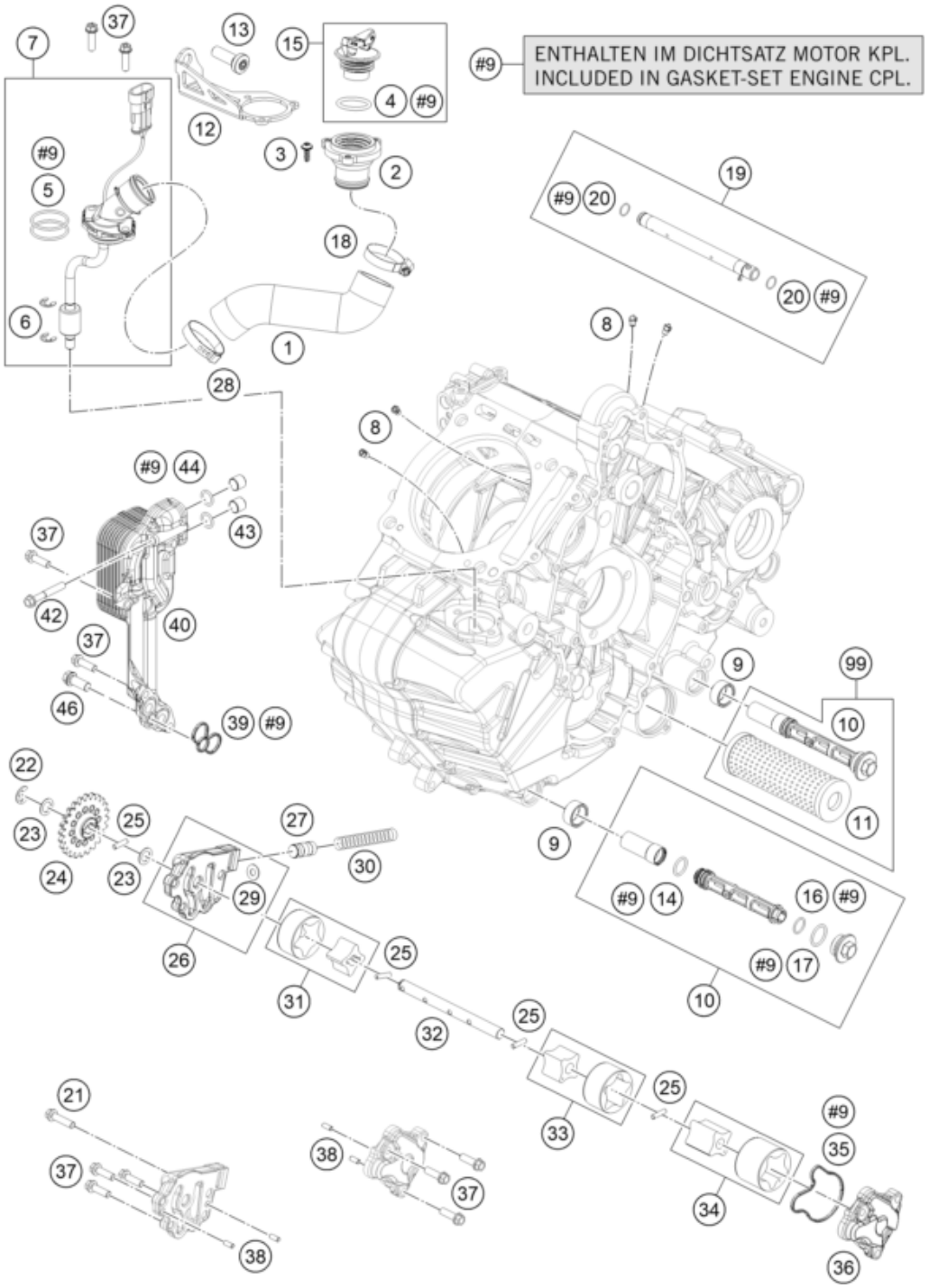

Pos	Part Number	Description	Additional Text	Quantity
1	60307026100	OIL INFILLING HOSE		1.00
2	60307129000	THREADED ADAPTER		1.00
3	0081050141	EJOT PT screw K50x14		3.00
4	0770250032	O-RING 25,00X3,20 NBR 70		1.00
5	0770300020	O-RING 30X2,0 FPM		2.00
6	0799070000	TAB WASHER DIN6799-RS 7,0	625 SC SUPERMOTO	2.00
7	61338085000	OIL INFILLING PIPE CPL.		1.00
8	60030063070	oil jet 70 M5		4.00
9	61238017000	OIL SCREEN BUSHING 08		2.00
10	61238021100	oil screen cpl.		2.00
11	61338015000	OILFILTER 2014		1.00

12	60312967040	OIL INFILLING ADAPTER BRACKET	ONLY FOR ADVENTURE R	1.00
13	0035100309S	AH collar screw M10x30 ISA45	ONLY FOR ADVENTURE R	1.00
14	0770140200	O-RING 14,00X2,00		2.00
15	60338085100	OIL PLUG CPL.		1.00
16	0770125015	O-RING 12,5X1,5 NBR		2.00
17	0770170200	O-RING 17,00X2,00		2.00
18	10001120000	Hose clamp 25-40 SGT 4		1.00
19	61230065000	OIL INJECTION TUBE CPL. 08		1.00
20	0770010010	o-ring 10.00x1.00 NBR70		2.00
21	0025060256	HH collar screw M6x25 TX30		1.00
22	0799080000	retaining washer DIN 6799 - 8		1.00
23	60038007010	washer 10x16x0.5		2.00
24	60038001024	OIL PUMP GEAR 24-T 03		1.00
25	0402041580	needle roller NRB 4x15.8 G2		4.00
26	61238009144	PRESSURE PUMP COVER CPL.		1.00
27	60038028000	CONTROL PISTON LC8 03		1.00
28	00050376706	VARIABLE ONE-EAR CLAMP 37,6MM		1.00
29	50337073000	shim		1.00
30	61238026000	CONTROL SPRING		1.00
31	60038009000	ROTOR-SET 19MM 03		1.00
32	61238002000	OIL PUMP SHAFT 08		1.00
33	61238011100	ROTOR SET 22MM		1.00
34	61238010100	eaton pump set 30mm	L-PART	1.00
35	61238008150	MOLDED RING SUCTION PUMP COVER		1.00
36	61238008200	SUCTION PUMP COVER		1.00
37	0025060206	HH collar screw M6x20 TX30		11.00
38	0402050980	needle roller DIN 5402 5x9.8		4.00
39	61238051000	MOLDED RING		1.00
40	6923805000033	OIL COOLER CPL.		1.00
42	0025060506	HH collar screw M6x50 TX30		1.00
43	61238052000	BUSHING		2.00
44	0770012021	O-RING 12X2 VITON GREEN		2.00
46	0025080206	HH collar screw M8x20	SELF-LOCKING	1.00
99	61938021344	Oilfilter service kit		0.00