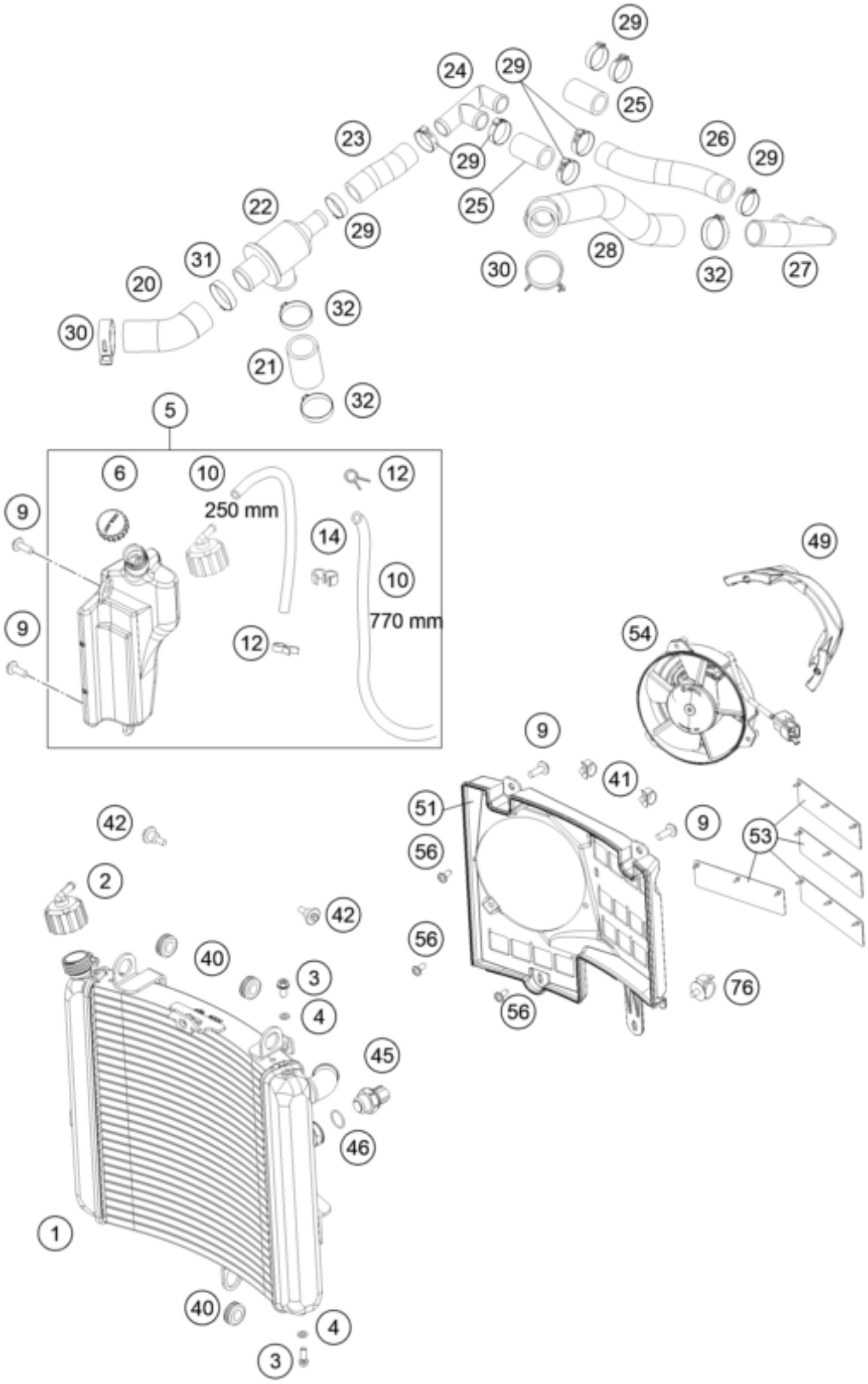

Pos	Part Number	Description	Additional Text	Quantity
1	62635010100	RADIATOR		1.00
2	62535009000	RADIATOR CAP 1,4 BAR		1.00
3	0025060106	HH collar screw M6x10 TX30		2.00
4	60035048000	ALU-GASKET 6X10X1.5		2.00
5	62635065000	EXPANSION RESERVOIR CPL. 08		1.00
6	60035066000	PLUG F. EXPANSION TANK		1.00

9	0024060156	HH collar screw M6x15 TX30	ONLY USA	4.00
10	60035067001	HOSE 6X10 EPDM 03		0.00
12	58007117000	YDNAC-CLAMP 10107 10MM		2.00
14	60038039000	DISTANCE HOLDER 10/10 BLACK		1.00
20	63035031000	RADIATOR HOSE THERM./DISTR. 05		1.00
21	60035030000	RADIATOR HOSE THERM./PUMP 03		1.00
22	60035017000	THERMOSTAT 75° CPL. W. CASE 03		1.00
23	62535025000	RADIATOR HOSE THERM./DISTR. 05		1.00
24	60035019000	DISTRIBUTOR R/S 18/18/18MM 03		1.00
25	60035026000	RADIATOR HOSE CYL./DISTR. 03		2.00
26	60035027000	RADIATOR HOSE DISTR./DISTR. 03		1.00
27	60035028000	DISTRIBUTOR L/S 18/18/25MM 03		1.00
28	62635024000	RADIATOR HOSE ´08		1.00
29	00050271708	VARIABLE ONE-EAR CLAMP 27,1MM		8.00
30	00049320121	CLAMP STD DN32		2.00
31	00050346706	VARIABLE ONE-EAR CLAMP 34,6MM		1.00
32	00050331706	Stufenlose Einohrklemme 33,1mm		3.00
40	41001052000	RUBBER SLEEVE D=12MM		3.00
41	57013072100	WIRING HOLDER 16MM		2.00
42	60035001000	SPECIAL SCREW M6X21 WS=8		2.00
45	58435045098	THERMOSWITCH 98 °C FOR FAN 03	625/660 SMC, 640 LC4, ADV.	1.00
46	0770017015	O-ring 17X1.5		1.00
49	62635044060	FAN CAP 08		1.00
51	62635044000	FAN COWL SUPERMOTO EFI 08		1.00
53	62635044050	FAN CLACK RUBBER 08		4.00
54	62635041000	VENTILATOR		1.00
56	0081050161	EJOT PT SCREW K50X16 1451		3.00
76	58111076000	CABLE SUPPORT KHS NR.150-47610		2.00